THE CHRISTIAN SCIENCE MONITOR

LAST EDITION. BOSTON, MASS., FRIDAY, APRIL 8, 1910—VOL. II., NO. 113. PRICE TWO CENTS.

COMMISSION HEARS THE COST OF WOOLEN CLOTHING TAKEN UP

Wide Difference in Quality of American and English Goods of Same Price, Says an Expert.

SPEAKS ON TARIFF

Editor Dale of Textile Trade Review Explains Facts of the Business at State House Inquiry.

The difference in quality of woolen cloth sold in England and in the United States at practically the same price is very great, Samuel L. Dale, editor of the Textile Trade Review, told the special committee which is investigating the high cost of living at the State House today.

An English piece of cloth selling for the equivalent of 84 cents in United States money is all wool, and an American made piece selling for 77½ cents a yard contains only 30 per cent wool and the balance is cotton warp and filling, the speaker said. He said one can take all the wool out of the American piece and still have a piece of cloth of fair texture. The American manufacturer, he said, dislikes to make such fabrics, but circumstances compel him to.

He said not to make too much generalization from that statement, but that it is a fact and there must be some reason to account for it. In comparing the cotton and woolen industries, he said the production of cotton is well understood, but of the growth of wool scarcely anything is known.

He blames the condition in the woolen trade in a large part to legislators who have gone into one subject and left the other alone. This condition complicates things so that it is almost impossible accurately to state the situation, according to Mr. Dale.

The entrance of the American Woolen Company into the woolen trade, he said, has had a steadying influence, preventing fluctuation in prices which were injurious both to the manufacturer and consumer. The large production of the American Woolen Company has established a basis for prices which smaller manufacturers have followed.

Referring to the Wilson tariff bill the editor said it had been beneficial to the wool manufacturing interests but not to the wool growers, and he believed that thus benefiting one branch of an industry and injuring another was wrong. He stated that no changes in tariff could be said to have affected directly the price of wool in the last 10 years, because there has been no such change in the tariff.

The increase in the cost of woolens, he said, is for a large part due to worldwide conditions. The only effect that the tariff could have on the question would be to prevent this country getting the benefit from cheaper wool in other parts of the world as these changes took place. The greatest effect of the tariff, he said, is in the low and medium grades of cloth, as the result is adulteration. The shrinkage of wool, he said, varies anywhere from 10 to 80 per cent, the tariff being the same. That which shrinks most goes into the poorer grades of cloth and the difference between the greatest and least shrinkage represents the effect of the tariff in the clothing of the rich and poor man.

Morrill Smith, treasurer of the Eaton mills, said that in the main he agreed with Mr. Dale. He also added that an increase in the labor cost and in the cost of material had affected the price of woolen in the last 10 years.

William Whitman stated that he had never known so many changes in the cotton and woolen industry as during the last six months, except in periods of great depression. The agitation over the cost of living, he said, had undoubtedly had its effect in checking the purchasing of goods and is one of the causes of the unsettled condition today in these industries.

At the session this afternoon representative clothing men appear before the committee, including a representative of the Henry Siegel Company.

HOTEL MEN STOP OFF AT CHICAGO

The New England members of the Hotel Men's Mutual Benefit Association who are now traveling westward to attend the thirty-first annual reunion of the organization stopped off at Chicago to be guests at luncheon in the new Blackstone hotel.

One of the things the New Englanders inspected were the huge tanks for holding live brook trout. This, it is asserted, is a new hotel feature. Guests who insist on having absolutely fresh trout will be handed a line and reel and told to catch their fish. Then the catch will be cooked before their eyes.

SHOE FACTORY TO MOVE.

SPRINGVALE, Me.—The Douglas shoe factory, which was opened here two years ago, will be shipped back to Brockton, Mass. All the stock has been manufactured. The factory employed 350 hands and had a weekly payroll of $4300.

"How Books Are Made" Is Interesting Exhibit at The Public Library

AN exhibition is now being held at the Boston public library which includes materials and features of a printed book and examples illustrating the art of book-making. This exhibition is the work of the pupils of the International Typographical Union course in Chicago and is loaned by the Newark (N. J.) public library.

The exhibit consists of about 150 cards illustrating 40 features of book-making, such as manuscripts, book papers, title pages, photo engraving and other graphic processes, binding materials, proofreading, etc. It is well worth a visit.

An illustrated lecture, "The Present and Future of Printing," will be given in the lecture hall of the library, April 14. The exhibition will remain open until April 16.

GENERAL PROPERTY TAX OPPOSITION IS OBJECT OF ATTACK

Edward F. McClennan of the Boston Chamber of Commerce made answer at the State House today to the opponents of the amendment to the state constitution which was passed by the last Legislature, and which is now before the present Legislature on the question of submitting it to the people next fall, providing in general for the abolition of the general property tax system, and the establishment of a more equitable one.

The opposition to the amendment is represented by the State Assessors Association, Corporation Counsel Babson and Nathan Matthews, Jr., of the Real Estate Exchange.

Henry James, Jr., of the American Forestry Association made an earnest appeal in behalf of lifting the taxes from forest lands. The question, he said, is whether in Massachusetts it is worth considering the question whether a man can go into raising forests with an annual expense as to tax which cannot under existing conditions be reckoned with on any fixed basis. He stated that of the 5,000,000 or more acres in Massachusetts there are now 3,000,000 that are in woodland or waste land, the latter the very worst class of sprout land, and yet this state has the very best climate, the best soil, the best market for forest culture and the raising of timber. The present unequal taxation is the only drawback, and it is a serious one because the amount cannot be reckoned with in figuring the cost in advance from year to year.

NEW YORK STRIKE CRISIS ON TODAY

NEW YORK — A strike involving 80,000 men and practically tying up the building trades will probably be called this afternoon if the strike of the 3000 steamfitters and their assistants is not settled. A meeting of 51 delegates is now on at the headquarters of the United Board of Building Trades. A new constitution will be adopted and a strike vote taken.

The steamfitters and their assistants have been on strike since Jan. 1. They demand $5.50 a day, instead of $5.

Rush Masonry Work on Big B. & M. Repair Shops

Steel framework of first unit up and building should be ready June 1.

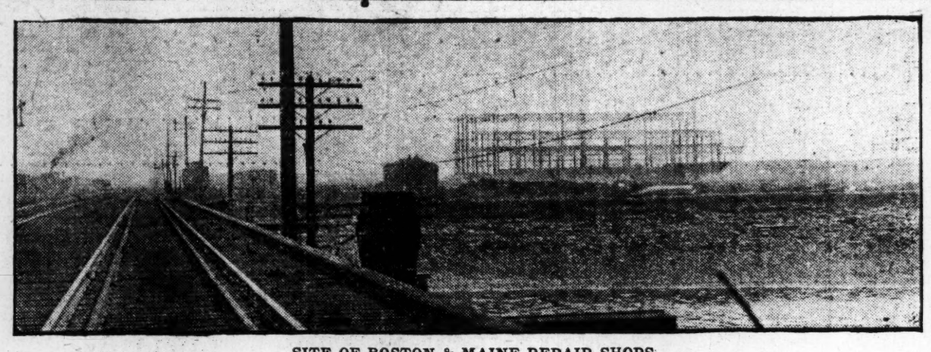

SITE OF BOSTON & MAINE REPAIR SHOPS.
Showing a view of the frame of first section of buildings at East Somerville, looking from the Western division tracks toward Somerville; Mystic river in the foreground.

THE masonry work on the new locomotive repair shop of the Boston & Maine railroad at East Somerville is being rushed to completion by a full working force and during the fine weather progress has been so rapid that the officials of the road now predict that the first section will be ready for use by the first of June.

At present the provision is only for what is known as a "running repair shop." Work on the remainder of the project will be undertaken, say the officials of the road, as soon as the financial conditions of the system permit.

Other buildings proposed to complete the plant are a car repair shop 962 feet long and 130 feet wide, a paint shop of about the same size and containing a transfer table 80 feet long and other buildings containing pipe and tin work shops, a nickelplating shop, a lacquering and upholstering shop, sash and blind making shop, woodworking mill with a cabinet shop and blacksmith shop and car machine shop. Besides these there will be a lumber shop and drying kilns, a cleansing shop and storerooms and storeyards for iron and timber work, the whole costing in the neighborhood of $2,000,000.

A power house 150 feet long and 100 feet wide will furnish power for the plant when it is complete.

The full series of buildings will cover 45 acres. This enormous repair plant will take the place of the shops recently burned at Prison Point, Charlestown.

The section now under construction is 203 feet long and 170 feet wide, with 10 tracks running into it. The structure will be in three parts, the main part being 70 feet wide and 40 feet high.

An electric traveling crane will be installed in this central section, with a capacity of 120 tons. The heavy machinery necessary for the work of locomotive repairs will be installed in the other parts of the structure. Ten locomotives can be accommodated at a time in the section now being built, and the entire plant, when finished, will have a repairing capacity of 28 locomotives at a time.

NAVY DEPARTMENT WANTS WIDER DRAW AT WEYMOUTH RIVER

A hearing on the petition of the navy department of the United States for the widening of the draw over Weymouth Back river between the towns of Hingham and Weymouth was held today before Lieut.-Col. Edward Burr, army engineer officer of the Boston district, in room 95 of the Federal building.

The navy department is constructing a naval magazine at Hingham, just beyong the bridge, and desires to widen the draw in this bridge to 50 feet, so that lighters can pass through with supplies for the magazine.

In the event that the war department acts favorably on the petition of the navy department a new bridge will probably be constructed. This will require an appropriation. At the conclusion of the hearing Colonel Burr stated that he would allow an extension of one week for persons to submit briefs.

At the end of two weeks he will file his report with the war department.

Atty. Samuel H. Pillsbury, representing the Old Colony Railway Company, said that he did not see any reason why any changes should be made, as there was no commerce on that section of the river now. He stated that the only vessel which necessitated the opening of the draw was a small sloop which used to make weekly trips to the sand pits in that vicinity. During the past two years, he said, the sloop had discontinued making these trips, and that as far as he knew the draw had not been opened in that time.

The only other craft that frequent that section of the river are pleasure yachts. Mr. Pillsbury stated that the river at the point in question is shallow and that the present draw does not constitute any unreasonable obstruction to navigation as defined by statute.

Joseph Burdett, representing the town of Hingham, asked for an extension of time to file briefs on the question, and Thomas F. McInerney, representing the city of Quincy, stated to Colonel Burr that he was of the same opinion as Mr. Worthing. The hearing was then closed.

LARGE IMMIGRANT LIST IS UNDERGOING OFFICIAL SCRUTINY

Examination of the steerage passengers arriving on the Cunarder Ivernia is going on today. The large number, 1655, being the biggest list to reach here from the British Isles on one steamer for more than two years, was too large to dispose of Thursday afternoon.

There were a large number of detentions at the first examination, but many were released today when the cases were heard before the board of special inquiry.

Among the saloon passengers was W. Perley Hall, chairman of the Massachusetts board of railroad commissioners, and who is said to be slated to succeed Congressman Tirrell from the Fitchburg district, returning from a month's trip abroad.

The Ivernia's second-cabin list was a record-breaker. There were 434 of this class of travelers, the largest ever brought to Boston. There were also 43 saloon passengers, making a total of 2132 on board.

LIBERIAN TRIBES GIVEN SYMPATHY

LONDON—The Kroo tribesmen have the sympathy of nearly all the foreign residents in Liberia in the campaign they are waging against the Liberian troops, according to Englishmen who arrived today from Monrovia. The Kroos are an independent, intelligent race which supplies practically the only labor in West Africa. The Liberians are denounced as wholly incompetent. They do nothing whatever for the Kroos beyond taxing them inhumanely.

The Kroos do not recognize the Liberian authority and have frequently laid complaints before the governors at Sierra Leone with the result that England has several times remonstrated with the Liberians. The American commissioners who recently visited Liberia, the returned Englishmen say, confined their investigation to the Liberian coast.

NEW OFFICE FOR MR. MERRILL.

NEW YORK—Edwin G. Merrill, vice-president of the Central Trust Company, has been elected president of the Union Trust Company to succeed John R. Castles.

First Mackerel of Season Landed by Captain Jacobs At Fortress Monroe, Va.

THE first catch of mackerel of the season was landed today at Fortress Monroe by Capt. Solomon Jacobs of the schooner Elmer E. Gray. About 1200 large fresh mackerel were in the Gray's fare, all of which were disposed of immediately.

To date 27 schooners have sailed south after mackerel, Captain Jacobs' vessel being one of the last to leave. The schooners Judique and Ralph Russell at Old Point Comfort, Va., report that the schooner Aloah, Capt. John McGinnis, saw several schools of the fish on April 1, but succeeded, however, in taking only 140, not enough to bring ashore. The first catch last year was not made until April 16 by the schooner Electric Flash, Captain Bissert. She brought into Fortress Monroe 13 barrels, which sold for 50 cents per fish.

ITALIANS' WELCOME DRIVES ROOSEVELTS QUICKLY TO GENOA

(By a Staff Correspondent of the United Press.)

GENOA—Colonel Roosevelt arrived unexpectedly in Genoa at 5 o'clock this afternoon, 24 hours ahead of his schedule.

He declared he was simply driven here by the hospitality of the Italian people. Instead of the expected privacy of his carriage and automobile trip from Spezia he and his wife were confronted on every hand by crowds of villagers, who brought flowers and bore Italian mottoes of welcome.

Even the country roads were lined with the peasants and the colonel and his wife found it practically impossible to adhere to their plan of revisiting all the places in which they spent their honeymoon nearly a quarter of a century ago.

Despite the fact that their plans were thus upset, the colonel and his wife greatly appreciated the hospitality of the people.

The couple went to the Britanna hotel in Genoa, where the colonel was visited by United States Consul Smith, the prefect and several of the city officials. The welcome was wholly informal, as the colonel was not expected until tomorrow.

Tomorrow morning the colonel and his wife will leave by train for Porto Maurizio to visit Mrs. Roosevelt's sister, Mrs. Carow. At that place they will be rejoined by Kermit and Ethel Roosevelt.

A group of Italian newspapermen called on the colonel this afternoon, but the only story they got from him was an experience at Rapallo this morning, when an enterprising hotel cabman lured him and his wife into his cab and drove them to a different hotel from that at which they had intended to stop.

Mr. Roosevelt had intended to make the present trip incognito, but he is finding that everywhere he goes his coming has been announced and the villagers gather to see him.

Before leaving Spezia, Mr. Roosevelt promised the correspondents that he would report to them daily the main

(Continued on Page Four, Column One.)

GIRLS NEED TRAINING IN HOUSEHOLD WORK SAYS SCHOOLS HEAD

Superintendent Nickerson of Medford Explains It as Necessary to Meet the New Social Conditions.

OUTLINES HIS IDEAS

Criticizes High Grade Course of Today as Failing to Equip Young Women to Become Homemakers.

Why the movement is afoot for domestic instruction in the public schools at the present day when it has been a dormant feature in education in the past is interestingly discussed by Superintendent of Schools Fred H. Nickerson of Medford in his annual report, submitted today to Mayor Clifford M. Brewer of Medford.

The relation of the schools to society is the chief reason given by the superintendent for the changes made from time to time in school work. As social conditions change, so must school courses be revised to meet the new conditions. Superintendent Nickerson says in part:

"The necessity and worth of any policy of public school administration must be judged with reference to its effect in training boys and girls towards social efficiency. Since social conditions are not fixed, the character of public instruction must change from time to time if it is to meet the needs of the young people. Because a traditional course of study has seemed wise in the past, it does not logically follow that it may be best for the present. Whether or not it be so depends upon existing social conditions.

"Now the concentration of a large per cent of the country's population into more or less congested residential centers has developed social conditions vastly different from those which prevailed when the population was less urban—conditions that require a kind of training in preparation for successful living that is unlike that of the past in respect to the emphasis to be put upon what is commonly known as the practical studies.

"The fact that today the majority of pupils who finish the course in our elementary schools go on into the high schools for a longer or shorter period makes it even more imperative that the so-called liberal or culture studies should hold a less important place in our high school course than they have. In the past educators have generally held that certain studies are especially adapted to train certain faculties of the mind and that a child so trained acquires power which is available in any field of intellectual activity. For example, it has been generally supposed that mathematics is the subject preeminently with which to train the reasoning faculty and that one taught to reason well with mathematical data acquires thereby power to reason well in any field of ideas; and similarly one trained through the study of Latin and Greek to observe linguistic forms critically and to use them with exactness acquires thereby a general power of critical observation and accuracy that is effective in any field of mental activity. This theory is laregly responsible for the type of high school course that has and chiefly does prevail today.

"Experimentation indicates that power gained in a special field of knowledge is effective in another only to the extent that the latter field has elements in common with the former. For example: Power in mathematical reasoning has a certain value in the study of physics because the data of mathematics enters somewhat into physical science, but it is practically valueless in dealing with grammatical material, because mathematics and grammar have almost no data in common.

"I am convinced that the course of study in our high school today offers insufficient opportunity for training in lines that are designed to equip young women to become efficient homemakers, a vocation to which at some time a majority of young women may fairly expect to be called, and for which relatively few today are receiving any adequate preparation.

"Some of the results that I believe we may fairly expect from the proper teaching of these subjects to young women are these:

"First—Higher appreciation of the importance of home duties and of the significance of the home as a social institution.

"Second—A deeper sense of women's responsibility in homemaking.

"Third—Increased capability in the management of a household and in the performance of household duties, if necessary.

"Fourth—A lengthening of the average period of school life for our girls, which, I think, would be a social gain.

"Fifth—Not only power that is directly available in after life, but also increased respect for work and the worker, as pupils realize through personal experience the manual skill and artistic sense required for a successful milliner or dressmaker, and to the extent to which this is so, such training is effective as a social solvent."

ATTORNEY BRANDEIS SCORES POINT IN BALLINGER INQUIRY

Upon His Solicitation Congressional Probe Committee Rebukes Interior Secretary by Ordering Him to Produce Documents Called for Without Further Delay.

WASHINGTON — A rebuke was administered to Secretary Ballinger today by the congressional committee delving into the conservation controversy.

A motion was unanimously carried overruling Secretary Ballinger's protest against repeated calls for documents by Attorney Louis D. Brandeis for the "prosecution." The secretary, in a letter made public at the last meeting of the committee, declared that these requests were in the nature of a "fishing process" and an "oblique attempt to control the presentation of evidence."

When the hearing opened today, Mr. Brandeis, replying to the charges, protested against the secretary's delay in producing the documents called for, and demanding instructions to Mr. Ballinger to turn them over at once.

"We can't get anything in the nature of a surprise in the documents we call for," exclaimed Mr. Brandeis. "The secretary knows everything we ask for and I might say that answers to several of our calls have been withheld so that the secretary could look over everything."

He said that in the first place Mr. Ballinger "was so solicitous not to hamper in any way the actions of this committee and did not even wish to have counsel, lest that representation by counsel might be deemed in some way to place an obstacle in the pursuit of truth."

Continuing, Mr. Brandeis criticized the secretary for his later selection of counsel and his latest position, which the attorney termed a false one, of complaining against calls made in order to pre-

THE HON. R. A. BALLINGER.
Secretary of the interior, chief figure in the congressional investigation now under way.

(Continued on Page Five, Column One.)

SENATE INCREASES RIVER-HARBOR BILL BY MANY MILLIONS

WASHINGTON—As decided on today by the commerce committee of the Senate, the river and harbor bill appropriations amount to $52,566,418. The bill as it passed the House carried $42,558,176. The measure will be formally reported to the Senate on Monday.

The House appropriation of $175,000 for the improvement of the Missouri river was increased by the Senate committee to $300,000, the money to be expended between Ft. Benton and Kansas City.

Among the amounts appropriated for states and several special objects are:

Maine, $299,500; New Hampshire, $40,000; Vermont, $57,000; Massachusetts, $745,000; Rhode Island $975,000; Connecticut, $419,500; New York, $4,352,920.

The most important new items and increases for New England are:

For improving harbor, Fall River, Mass., $143,000; for improving harbor, Newport, R. I., $50,000 and contracts authorized for a total not exceeding $183,000; constructing West Shore arm of breakwater at Point Judith, R. I., $175,000, contracts authorized for improving Providence river and harbor, $434,000 instead of $240,000 allowed by the House; improving harbor at Bridgeport, Conn., $45,000; improving St. Croix river, Me., $75,000, and the harbor at Rockport, Me., $32,000.

SUGAR COMPANY FINED $500.

NEW YORK—Federal Judge Lacombe today fined the American Sugar Refining Company for contempt of court, following its failure to produce its books for the inspection of the grand jury in compliance with orders issued by him last week. The decision will be appealed.

STEEL TRAIN FOR PACIFIC.

ST. PAUL—The first train of steel cars from the twin cities to the Pacific coast will be put on by the St. Paul road on its Puget Sound extension when the service is started on that line in July. The road has placed large orders for modern cars with a number of builders.

CITY PLAYGROUNDS EXPERT URGES MORE LIBERAL FUND

Report by Joseph Lee of Boston School Committee Declares Appropriation of $68,000 Is Inadequate — Tells About Work of Training Boys and Girls.

Joseph Lee of the Boston school committee and head of the National Playground Association has submitted his report on the city playgrounds to the special committee of the United Improvement Associations, composed of Frank S. Mason, E. C. Marshall and Myron W. Pierce, which has undertaken to follow up the playground work of the city.

Mr. Lee says in part in his report, which today is of especial interest to all parents in greater Boston:

"The school committee has this year set aside out of its appropriation of $68,000 for play and physical education the sum of $22,727.20 distinctively for playground work, including $1300 for fitting up five new school playgrounds and about $3000 paid to park department employees for the care of some of the grounds. With this amount the school committee carries on play and athletics for the boys on 20 city playgrounds for 100 afternoons in the spring and fall and conducts 30 school yard playgrounds and sand gardens for smaller children from the middle of April until about the end of September.

"I believe there is no city in the country where the playgrounds are more economically administered. Chicago appropriates annually about $300,000 not for her playgrounds, but for the 14 small parks which represent her playground equipment on the South Side alone. Our Boston playgrounds cannot be carried on

(Continued on Page Seven, Column Five.)

JOSEPH LEE.
Head of National Playground Society, who submits interesting report on conditions in Boston.

SEND YOUR "WANT" AD TO—THE MONITOR EMPLOYMENT BUREAU—IT WILL BE RUN FREE

THE CHRISTIAN SCIENCE MONITOR

If you are looking for employment, or for an employee
The Monitor offers you an opportunity to supply your need without the expense of advertising.

CUT ALONG THIS LINE.

Name.....

Street.....

City..... State.....

CUT ALONG THIS LINE.

ONE WEEK ON THE CLASSIFIED AD PAGE

Write your advertisement on this blank and mail direct to The Christian Science Monitor, Boston, Mass.
The Christian Science Monitor is read in every city in America.

News of the World Told by Cable and Correspondence

Long Tunnel of the Andes Opened to Public Travel

(Special to The Monitor.)
VALPARAISO, Chile—The official inauguration of the Andes tunnel took place Tuesday and ministers of public works of both Chile and Argentina attended in state. This tunnel is of the same dimensions as the Simplon and is therefore large enough to allow locomotives, carriages or trucks that are run on a 5 foot 6 inch gauge to pass through it. It is straight throughout, except for 120 yards at the eastern entrance, where there is a curve of 219 yards radius.

When on Nov. 27, 1909, the last thin wall of rock was demolished and the great barrier of the Andes pierced, Chile was delivered from her splendid though undesirable isolation and put in close human and commercial relation with the rest of the continent. The first practical steps toward this happy consummation were taken by two Chilean brothers, Juan and Mateo Clark, who obtained a concession from the Argentine government some 37 years ago to build a railroad from Buenos Aires to the Chilean frontier. By 1880 the road was completed to Mendoza, a distance of 650 miles.

The last section and the most difficult, from Mendoza to the Chilean frontier and thence to the Chilean town of Los Andes, where connection is made with the existing line to Valparaiso, was put in the hands of a British company who have tunneled through the Andes.

The tunnel entering the mountain range at a height of 10,460 feet above sea level is 3165 meters in length, 5½ meters in height and is hollowed out of solid rock. It is estimated that the total cost has amounted to $2,500,000.

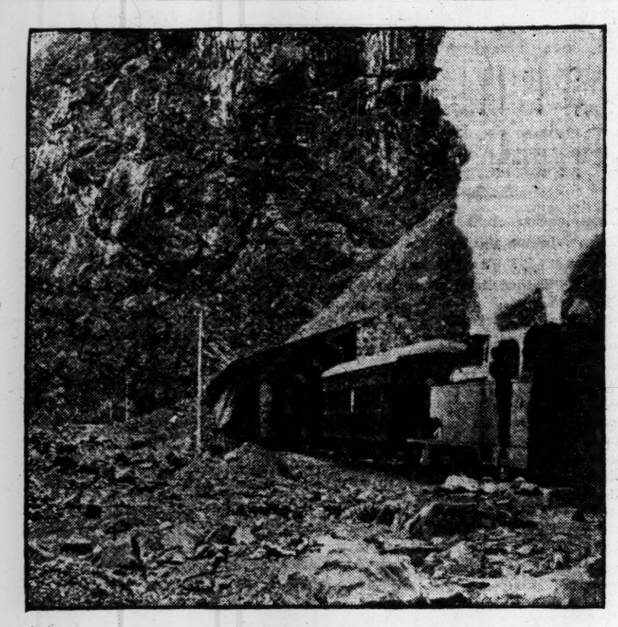

ON THE TRANSANDINE RAILWAY.
Showing avalanche shed which protects road by carrying rock over the track.

VICE-GOVERNORS OF BELGIAN KONGO

BRUSSELS—Two new vice-governors of the Belgian Kongo have just been appointed by King Albert, namely Colonel Ghislain, inspector of state, and M. Henri Haut, commissary royal.

A mission including over 20 European agents is being formed for mining explorations in Lower Katanga. Gwyn Williams, an engineer, is the chief of the mission.

AT THE THEATERS

BOSTON.

AMERICAN MUSIC HALL—Vaudeville.
BOSTON—"The Yankee Prince."
CASTLE SQUARE—"The Boys of Company B."
COLONIAL—"The Harvest Moon."
GLOBE—"The Man of the Hour."
HOLLIS STREET—"Mrs. Dot."
KEITH'S—Vaudeville.
MAJESTIC—"Old Dutch."
PARK—"The Man From Home."
SHUBERT—"The Fighting Hope."
TREMONT—"The Man Who Owns Broadway."

Boston Concerts.

FRIDAY—Symphony hall, 2:30 p. m., twenty-first public rehearsal Boston Symphony orchestra; Fritz Kreisler, soloist.
SATURDAY—Symphony hall, 8 p. m., twenty-first concert Boston Symphony orchestra; Fritz Kreisler, soloist.

Boston Opera House.

SATURDAY—3 p. m., special matinee, Miss Lois Fuller, Mme. de Swirsky and other artists of the Fuller company in classic dances.

NEW YORK.

ACADEMY OF MUSIC—"The Traveling Salesman."
AMERICAN—Vaudeville.
ASTOR—"Seven Days."
BIJOU—"The Lottery Man."
BROADWAY—"The Jolly Bachelors."
CASINO—"The Chocolate Soldier."
COLONIAL—Vaudeville.
COMEDY—"A Man's World."
CRITERION—"The Bachelor's Baby."
DALY'S—"The Whirlwind."
EMPIRE—"Mid-Channel."
GAIETY—"The Fortune Hunter."
GARDEN—Ben Greet company in "The Tempest."
GARRICK—"The Girl He Couldn't Leave Behind Him."
GLOBE—"The Old Town."
HAMMERSTEIN'S—Vaudeville.
HERALD SQUARE—"The Yankee Girl."
HIPPODROME—Spectacles.
HUDSON—"A Lucky Star."
IRVING PLACE—Dramas and operettas in German.
KEITH & PROCTOR'S, Fifth avenue—Vaudeville.
KNICKERBOCKER — "The Dollar Princess."
LIBERTY—"The Arcadians."
LYCEUM—"Pillars of Society."
LYRIC—"The City."
MAXINE ELLIOTT'S—"The Passing of the Third Floor Back."
NEW AMSTERDAM—"Madame X."
NEW THEATER—Repertoire and opera.
NEW YORK—"A Skylark."
PLAZA—Vaudeville.
STUYVESANT—"The Lily."
WALLACK'S—"Alias Jimmy Valentine."
WEST END—"Beaucaire."

CHICAGO.

AMERICAN—Vaudeville.
CHICAGO OPERA HOUSE—"The Call of the Cricket."
COLONIAL—Mlle. Genee in "The Silver Star."
GRAND OPERA HOUSE—"Mother."
HAYMARKET—Vaudeville.
ILLINOIS—"Seven Days."
LA SALLE—"The Flirting Princess."
LYRIC—"Just One of the Boys."
McVICKER'S—"Ragged Robin."
OLYMPIC—"The Fortune Hunter."
MAJESTIC—Vaudeville.
POWERS—"What Every Woman Knows."
STUDEBAKER—"The Fourth Estate."
WHITNEY—"My Cinderella Girl."

AUSTRIA WOULD MINIMIZE RESULTS OF NEGOTIATIONS

(Special to The Monitor.)
ST. PETERSBURG—Not the least remarkable feature connected with the recent Austro-Russian agreement, which has attracted the attention and absorbed the interest of the whole world, is what would appear to be the tardiness and almost reluctance with which Austria has at last publicly acknowledged the terms to which she has pledged herself through her representative, Count Aehrenthal. What may be termed the endeavor to minimize the results of the negotiations is really incredible when it is recognized that the understanding between the two governments has entirely removed, for the time being at any rate, those conditions which made it possible for M. Iswolsky to declare only three months ago that "any question arising in connection with the Balkans might rapidly become acute and even dangerous to the peace of Europe."

The Fremdenblatt, the official organ of the Austro-Hungarian foreign office, has ultimately and without undue haste, referred to the agreement. After endeavoring to minimize the importance of the negotiations, and especially of Count Aehrenthal's refusal to agree to the proposal of M. Iswolsky that a note should be addressed to the powers, the journal continues to point out that "the restoration of normal relations could only be a question of time," and that this object was attained as soon as the general similarity in the policy of Russia and Austria was recognized. It is further pointed out that this recognition having produced the desired result, a formal agreement is quite unnecessary and as superfluous as would be the despatch of a note on the subject to the powers. The status quo in the near East is, the journal declares, well guaranteed, owing to the good international position of the Ottoman empire and further proof of the future tranquillity of the Balkan peninsula is afforded by the recent visits of King Ferdinand and King Peter to Constantinople.

NEW CANADA LINE SEEKING TRAFFIC

MONTREAL—That the Grand Trunk Pacific is to enter into active competition with the Canadian Pacific for traffic between western Canada and the states of the middle West is shown by the announcement that a contract has been awarded for the construction of a branch line south from Regina to the boundary near Portal, while contracts have also been let for the completion of a line north from Regina to Melville, on the main line of the Grand Trunk Pacific.

Portal is on the boundary line between Saskatchewan and North Dakota where the Soo branch of the Canadian Pacific connects with the western system of the latter company, giving western Canada direct connection with St. Paul and Minneapolis and Chicago. By building from its main line to the international boundary via Regina the Grand Trunk Pacific will be able to connect with J. J. Hill's system and thus establish a competitive route for all western Canada traffic.

BRITON ADMIRES JAPANESE WAYS

(Special to The Monitor.)
TOKIO—A very hearty reception was recently accorded to Sir Claude MacDonald, the British ambassador at Tokio, on his recent visit to the island of Formosa. His excellency expressed his admiration of the manner in which the Japanese authorities are dealing both with the natives and the Chinese, and he considers that the Japanese administration is worthy of great praise. Sir Claude MacDonald's advice was eagerly sought owing to his wide experience in West Africa.

WANT AMERICANS TO PROTECT FISH

(Special to The Monitor.)
VICTORIA, B. C.—If the present sentiment in favor of modifying or abolishing the existing regulations respecting the sockeye salmon fishing industry continues to increase it is possible that this important industry will become a thing of the past. J. P. Babcock, the deputy fisheries commissioner for the province, in his annual report calls attention to the impossibility, under present conditions, of maintaining the Fraser river salmon fisheries by protecting them only in Canadian waters, and that this industry will surely be destroyed unless the same protection is given the fish in American as in Canadian waters.

RUSSIAN FINANCE AGENT IS COMING

ST. PETERSBURG—Gregory M. Wilenkin, who has been ordered to resume his duties as financial attache of the Russian embassy at Washington, left for the United States Thursday.

Former Justice Alton B. Parker has left for Moscow and the Crimea. During his visit here Mr. Parker called upon Premier Stolypin with whom he discussed the possibility of closer relations between Russia and the United States.

CONSERVATIVE CONVENTION.

MONTREAL — Among Conservative members of Parliament there is a general disposition to hold the national Conservative convention on June 15 at Ottawa as originally planned.

SIGNOR TITTONI NAMED ENVOY.

ROME—Tomasso Tittoni, the former minister of foreign affairs, has been appointed ambassador to France.

MUCH OPPOSITION SHOWN TO BELGIAN CUSTOMS TAXES

(Special to The Monitor.)
BRUSSELS—Opposition to the government proposal with regard to the counter customs taxes, and especially against the proposal to tax foreign newspapers and periodicals on entering the country, is becoming more general. On the one hand the political economists maintain that in the interests of the country all idea of retaliation should be abandoned and that the government proposal is a great mistake. On the other hand, the Chamber of Commerce in Brussels considers that the government proposals indicate a policy opposed to the interests of the state, and that before changing that policy, through which the honor and prosperity of Belgium has been built up, it would be well to protect and develop the resources of the nation in other directions, such as employing men of Belgian nationality for the construction of public works, whether to be built by the government or by the authorities in the provinces. To quote a case in point, it is pointed out that the contract for the construction of the new dry docks at Antwerp has been given to the Germans. In the opinion of the Chamber of Commerce, the government should forthwith draw up a minimum tariff arranged in such a manner that the maximum tariff will thenceforward act as a protection to the indsutry of the country.

CHINESE HAVE FORCE AT LHASA

(Special to The Monitor.)
CALCUTTA—Accompanied by their suites three high lamas, fleeing from Tibet, have arrived at the British-Bhutanese frontier and have been granted permission to enter British territory. It is reported that they intend to continue their journey to Darjiling where they will consult with the Dalai Lama. According to the report of the lamas the Chinese soldiery now at Lhasa consist of 1000 men, composed of cavalry and infantry. These troops are, they state, armed with modern magazine rifles, but they deny the statement that an attempt has been made to capture the Dalai Lama or that his property in Lhasa has been interfered with.

BUILD DAM EIGHTY-FIVE FEET HIGH

(Special to The Monitor.)
VANCOUVER, B. C.—Having received the necessary indorsement of its plans from the Dominion government the British Columbia Electric Railway Company will proceed with its work of constructing a hydraulic dam 85 feet in height, by which it is proposed to raise the waters of Lake Coquitlam 60 feet. The work was planned by J. B. Schuyler of Los Angeles, and will require about two years to complete. When this increased water power is available, the company intends installing at the Lake Buntzen plant an electrical unit of 20,000 horsepower, which will give it a total energy of over 50,000 horsepower.

CANADA TO HAVE NEW GOLD COIN

(Special to The Monitor.)
OTTAWA, Ont.—Parliament has decided that gold coin is to be minted in Canada and that the decimal system will be adhered to,—the coinage not following the type of the English sovereign, but being issued as five-dollar pieces and multiples.

Canadians find it difficult to "reckon" with coins valued at 468 2-3 cents, as is the sovereign; the 500 cent value appearing much more practical a basis for their new venture.

The new mint at Ottawa has been turning out silver and copper coins for over a year and one special issue of gold was made, but until the present a regular gold coinage had not been decided upon.

QUEBEC HAS NICE SURPLUS.

QUEBEC—The province of Quebec budget shows a surplus of nearly $400,000 this year. The era of deficits was brought to a close by Mr. Marchand in 1898, and the development of natural resources in the last 10 years has resulted in increased public revenues.

RECORD AEROPLANE FLIGHT MADE FOR THE BRITISH ISLES

Hon. C. S. Rolls in Wright Biplane Covers Distance of Twenty-Six Miles—Breaks Record for Height Also—French Military Authorities' Restrictions.

(Special to The Monitor.)
LONDON—The Hon. C. S. Rolls has just accomplished what constitutes a record flight for the British Isles. Piloting his Wright biplane, Mr. Rolls started from Short's airship factory at Leysdown and covered a distance of about 26 miles. It is said that in addition to breaking the length record, Mr. Rolls attained at the same time a greater height than has yet been reached by a British aviator. There was a good breeze blowing when Mr. Rolls started on his journey from the factory to the Royal Aero Club grounds at Eastchurch, where he remained for a short time before continuing his journey to Queenborough, over which he flew at a height of about 1000 feet. When near the railway station the aviator turned and passed within sight of Sheerness, where he was seen by the officers and men on the battleships. He then skirted the village of Eastchurch and proceeded to Harty and Leysdown villages, returning eventually to Eastchurch, where he landed after having completed the longest cross-country flight, with perhaps the exception of the best flight accomplished by Mr. Cody from Laffan's Plain, as yet accomplished in Great Britain.

PARIS—It appears that a great number of strangers, including naturally a great number of foreigners, have been attracted to Chalons camp, where is situated the aviation school for aeroplanes. Owing to the increasing number of foreigners flying over and in the neighborhood of the aerodrome, the military authorities have issued most stringent regulations in order to prevent anything in the nature of espionage. It is stated that on one occasion several of the students of aviation, of whom there are at present 600, flew over the batteries and firing butts. Since this occurrence no aeroplane is permitted to leave the precincts of the flying ground, in addition to which flights are only permitted during an hour before sunrise and after 3:30 in the afternoon. In view of the serious restrictions now being enforced, Mr. Farman, whose pupils are continually growing in number, has decided to found a school at Etampes.

CANADIAN GOVERNMENT IS ARRANGING SUBSIDIES

(Special to The Monitor.)
OTTAWA, Ont.—More liberal subsidizing is being arranged by the government for such undertakings as the Dominion Dry Dock Company's project which is at present being negotiated, the provision contemplated being an annual subsidy of 3½ per cent for 35 years on an outlay up to the limit of $4,000,000 expended on each separate plant.

The government requisitions for any such operations at the points specified in the company's incorporation (Levis, Que., and St. John, N. B.) call for floating dry docks of dimensions capable of receiving vessels of at least 25,000 tons displacement and providing for their repair with ease and safety.

For dry docks, other than floating, the requirement is for a clear length on the bottom of 900 feet; entrance width of 100 feet and depth of water over the sill of 35 feet at high water, ordinary spring tides.

The construction of such docks must, further, provide for the receiving and repairing of the largest ships of the British navy existing at the time of the signing of the contract if they are to be graded as first class dry docks.

It is pointed out that the establishment of these docks and others also being projected will remove the growing criticism against the St. Lawrence river route regarding the non-provision of repair facilities. Already 30 steamers which frequent this route are too large for the dock at Levis, Que, and as the size of vessels is constantly increasing the present move towards adequate dockage provision is welcomed by the opposition as well as by the government.

It is reported that the dock at Levis which Harland & Wolff have planned will be the largest in the world, measuring 1000 feet in length; being 75 feet longer than the "Canada" dock at Liverpool.

TURKISH OFFICERS PREPARE DESIGNS FOR BATTLESHIPS

(Special to The Monitor.)
CONSTANTINOPLE—The general designs of two battleships and one armored cruiser have been prepared by a commission composed of 40 officers. The displacement of the battleships is to be 15,000 tons, and they are to have a speed of 21 knots, turbine engines being used. With regard to armament they are to carry six 12-inch, six 9.2-inch, 14 4-inch and four 3-inch guns. The armored cruiser will have a speed of 24 knots and be of about 10,000 tons displacement. She will be armed with six 9.2-inch guns.

It is expected that Messrs. Armstrong, Vickers Sons & Maxim and Brown will receive the orders for the battleships and cruiser, of which the specifications are being prepared in England. In addition to these three vessels, it is quite possible that an additional fleet of six gunboats for the purpose of coast defense will be built.

With regard to the specifications for the battleships, the ministry of marine are said to express the hope that permission will be granted for them to be submitted to the British admiralty. With regard to the financial side of the question, an additional sum of £500,000 a year for 10 years has been added to the budget of the ministry of marine owing to the passing of the navy bill. In addition to this a further sum of £200,000 per annum at least must be taken into account for the upkeep and repair of the new vessels.

LAST TWO OF VETO RESOLVES ON LORDS BEFORE COMMONS

LONDON—The second and third veto resolutions of the Liberal government for the curtailment of the power of the House of Lords are today on the order of business of the House of Commons.

The Commons, in committee of the whole Thursday night, adopted Premier Asquith's first veto resolution by a vote of 339 to 237.

This resolution declares it expedient that the House of Lords be disabled by law from rejecting or amending a money bill, but that any such limitation shall not be taken to diminish or qualify the existing rights of the House of Commons.

Lord Rosebery, continuing his efforts in the direction of the reform of the Lords, gave a dinner party to the leading peers Thursday night, the special object being informally to discuss proposals which Lord Rosebery intends to introduce for the reconstitution of the House of Lords.

AUSTRALIAN IMMIGRANTS.

BRISBANE, Queensland—The question of immigration is reported to be entirely satisfactory as regards the state of Queensland. A recent batch, typical of the continual stream arriving, reached the country from London recently and consisted of 214 persons. Of these 132 were English, 50 Scottish and 16 Irish, and since they have had farming experience in their own countries and possess capital up to $1000, their success should be insured.

RAILHEAD ON CAPE TO CAIRO RAILWAY NEAR KONGO BORDER

(Special to The Monitor.)
CAPETOWN—It is expected that by the end of April the railhead of the Cape to Cairo railroad will have been carried for 100 miles into Kongo territory. Locomotives are now running to a point 40 miles beyond the Kongo frontier or 2187 miles from Capetown and the earthworks are completed for 60 miles farther northward.

From the Star of the Kongo, or Elizabethville, the next section of the railroad will be to Kambove, an important center 110 miles to the northward. The survey of this portion is now being made. Beyond Kambove it has been decided that the line shall be laid next to Bukana, a distance of about 100 miles, situated on the navigable headwaters of the Kongo. When Bukana is reached there will be communication both by river and road with the Atlantic at the mouth of the Kongo.

Through trains are now running twice weekly between Capetown and the Victoria Falls and between Victoria Falls and Broken Hill.

IMPORTERS PARIS LONDON

Built for Posterity

Our Harness, Wardrobe Trunks and Travelling Bags are built for posterity.

No uncertainty, either about returning home or reaching your journey's end with everything intact when riding, driving and traveling with goods of our make, and our prices are uniformly modest.

"Devonshire" Wardrobe Trunks are the best and most convenient of them all.
Prices are from
60.00

English Gloves
for women, all shades and saddler sewn.

BEST GLOVES IN THE WORLD
LOWEST PRICES IN AMERICA

1.25 the Pair

London Harness Co.
176 DEVONSHIRE ST.
27 FEDERAL ST.
Boston's Greatest Shop for Leather Goods.

BEECH-NUT SLICED BACON
IN GLASS JARS
Served at Hotels and Clubs.
Sold by Butchers and Grocers.

AMERICAN WILLOW WARE DINNER SET—$13.50—112 PIECES
Guaranteed safe delivery free at any railroad station in New England.
Charge accounts solicited. Mention The Monitor. We refer to it.
WALTER M. HATCH & CO.
43 and 45 Summer St.

PLANTS SEEDS BULBS POULTRY FOOD RUE PEORIA, ILL.

Mailed You for 10c
I will mail you postpaid my beautiful, illustrated catalog, a package of Sweet Pea seeds (assorted colors), and a coupon worth 25c in trade, all for 10c (stamps or coin). Frank E. Rue, Seedsman, 422 South Adams st., Peoria, Ill.

Lending Library
All the new novels.
2c per day
W. B. Clarke Co
26 and 28 Tremont St

Leading Events in Athletic World ❁ College Rifle Results

TWO COLLEGE MEN TIE FOR FIRST PRIZE IN RIFLE TOURNEY

Scores Made by First Five Teams and Two Best Individuals Are Announced Today.

NEXT MATCH IN JUNE

WASHINGTON—The committee which has had charge of examining the targets of the various college rifle teams that took part in the recent intercollegiate indoor championship tournament for the 1910 title and which was won by the Massachusetts Agricultural College of Amherst, has announced some of the scores made by the various teams and individual shooters.

The winning team scored 1848 points out of a possible 2000, military count 959. This is 10 points better than was made by the winning team in 1909. Washington State College finished in second place with a score of 1843. Columbia University was third with 1814. University of Idaho was fourth with 1805 and Iowa fifth with 1789.

There were 22 colleges throughout the United States competing for the championship trophy presented in 1908 by the Forest, Fish and Game Society of America; each college was represented by a team of 10 students each firing 10 shots standing and 10 shots prone at 50 feet on the National Rifle Association gallery target which has a bullseye one half inch in diameter and nine graduated circles counting from nine to one. All the teams used .22 caliber rifles with .22 short ammunition, the winning team using the government arm.

This was the third competition among the colleges, the first being held in 1908, when only Columbia, Harvard, Yale and George Washington competed, Columbia being the winner. Last year 21 teams entered and the trophy went to the Pacific coast, the winner being the state college of Washington.

Three men tied for high individual honors. Racicot and McLaughlin of Massachusetts Agricultural College and Stewart of Washington State College all made a total score of 194, six points less than the possible.

The National Rifle Association of America has selected Saturday, June 18, as the date when the outdoor championship team match between the universities and colleges will be held. The match will be shot on the range of the national guard of the District of Columbia at Washington. The outdoor trophy is now held by the George Washington University of this city, which won it at Sea Girt, N. J., last year.

YALE ANNOUNCES GOLF SCHEDULE

NEW HAVEN, Conn.—The Yale University golf management has announced its schedule for this year. Seven dates have been arranged for in addition to the intercollegiate championships which will be held Sept. 12. This college should have a strong team next fall, as R. A. Gardner, the present amateur champion, will be eligible in addition to K. Mosser and several other good players. The schedule follows:

April 23, Wee Burn; 30, Hartford.
May 7, Apawamis Country Club at Rye, N. Y.; 14, Greenwich Country Club; 21, Williams at Nassau; 28, New Haven Country Club.
Oct. 8, Hartford Golf Club.

BYLUND ELECTED CAPTAIN.

Walter Robert Bylund of Derby, Conn., was this morning chosen captain of the freshman cross-country squad for the annual dual race with the sophomores which takes place over the Tech-Harvard course from Highland station, West Roxbury, to the Tech field, Brookline, Saturday afternoon, April 16. Bylund is looked upon as one of the most promising candidates for the varsity team from the freshman class, and Coach Kanaly is trying him out for the half mile in preparation for the intercollegiates.

FRESHMEN MEET SOPHOMORES.

Technology annual freshman-sophomore track meet takes place tomorrow afternoon at the Tech field, Brookline. The sophomores are picked to win by a big score as the freshmen so far this year have not produced a man of varsity caliber while the sophomores number among their entries at least a dozen wearers of the coveted "T."

BROKER NINES PLAY IN MAY.

NEW YORK—The annual game of baseball between the brokers of the New York stock exchange and the brokers of the Boston stock exchange will be played in this city at the Polo grounds on May 21, according to an announcement made here Thursday. Boston entertained the rival nines last year.

PITTSBURG NINE LEAVES CAMP.

HOT SPRINGS, Ark.—The Pittsburg baseball team breaks its spring training camp today. The first team will leave for Little Rock, where a game is scheduled with the Fayetteville state university team. The second division will leave later and meet the first team at Memphis.

Former Intercollegiate Sprint Champion Will Again Run Professionally

N. J. CARTMELL.

PLAN WELCOME FOR NATIONALS

Managers Lake of Boston and Collins of Providence to Be Tendered an Enthusiastic Reception.

LOUISVILLE, Ky.—The Boston Nationals are scheduled to play the game originally set for Thursday with Louisville this afternoon. The postponement was due to the Boston team being delayed by a railroad wreck, none of the players being injured. After the game the team will leave for Zanesville, O.

Elaborate plans are being made by the club management to give the team and James Collins, the former Boston player and now manager of the Providence team, a royal welcome on their first appearance in Boston this year.

The James Collins reception committee has been organized for the game which will be played at the old South End grounds on Tuesday, April 12. The committee, which intends to give Collins a hearty and enthusiastic greeting, is headed by John Keenan, who accompanied Collins to Baltimore for the memorable series in 1897 and who has always been an enthusiast on the national game. James Murphy is secretary and Lieut. Thomas F. Goode is treasurer.

It is expected that Collins will be given such a reception that he will be glad he arranged the game. Collins has a good team, composed mostly of former major league players. The game will begin at 3:15 p. m., which will be the time for starting most games on those grounds this season. Collins hopes to win the Eastern league pennant and it will be the first opportunity of local followers to see Liese, Moran, Martell, Herzog and William Collins in Boston uniforms.

REED DRIVING CORNELL MEN

ITHACA, N. Y.—Head Coach Daniel Reed '98 for the football season of 1910 has started what is a new venture at Cornell, conscientious hard spring practise, almost as complete as the regular fall practise. Alumni field is in shape with goal posts erected and a gridiron laid out, where practise is being held daily. It is a recognized fact that wherever football is a success spring practise is a necessity.

It was tried in a small way at Cornell last year with some success, but Coach Reed intends to drill the men as earnestly during the next few weeks as he will in the early fall. Indeed, his desire is to develop the squad to the same degree of perfection which they would ordinarily attain at the end of several weeks of fall practise. Before the spring practise is over, he expects to have the candidates well acquainted with the fundamental principles of the game, and from this point the practise will continue in the fall.

TUFTS TO HAVE GRADUATE COACH.

MEDFORD, Mass.—The graduate system of football coaching was adopted Thursday evening by the advisory board of the Tufts College Athletic Association. Vincent H. Sheedy, the captain of the '08 eleven and crack halfback for four years at Tufts, was appointed head coach with Richard C. Smith '06 of Medford, the fullback of the '04 and '05 elevens, as assistant coach.

TRYING TO ARRANGE FOR PROFESSIONAL ATHLETIC EVENTS

Large Number of Former Amateur Champions Should Have Reputable Association to Manage Games.

MANY ARE COACHING

NEW YORK—Although nothing definite has as yet been accomplished in the way of forming a professional athletic association in this country for the control and promotion of professional athletic competitions, it is practically assured that this class of athletic competitions will receive a considerable impetus the coming summer, and that such an organization will eventually be formed.

That there is a growing need for such an association is becoming more and more apparent each year. Many of the best amateur athletes this country has had in recent years have turned their attention to the business of coaching college and club track teams as a profession, thus debarring them from further competition in amateur circles.

Among this class may be mentioned B. J. Wefers, the famous sprinter of the '90s, who is now handling the athletes of the New York A. C.; Harry L. Hillman, holder of several world's records, who is training the Dartmouth College track team; N. J. Cartmell, the famous intercollegiate sprinting champion of 1906-7-8, who is coaching a southern college; Lawson Robertson, the holder of the American record at 65 yards, and many others.

With the exception of Wefers, these men are now all at the top of their athletic prowess, and there are many followers of athletic sports who would welcome the opportunity to see such champions competing in athletic events were the games held under the auspices of some association of repute.

Plans are on foot to arrange a series of match races between N. J. Cartmell and Lawson Robertson, to take place in this country this summer, and it is expected that they will be but the first steps toward placing professional athletic competitions on a satisfactory footing in this country.

LEWIS PASSES OFF CONDITION

Harvard's Leading Freshman Athlete Again Eligible to Compete—Fulton and Carr Fail.

R. P. Lewis, formerly of Exeter, the star catcher of the Harvard freshman baseball team, has successfully passed the four examinations necessary to remove him from probation, and will now be eligible to play the rest of the season. Lewis, who is president of his class, is considered one of the best all around athletes in college, and his return will greatly help in turning out a winning freshman nine. He will also be a member of the track team this spring, and will complete in the shot put and middle distance runs.

S. M. Felton of Milton Academy and M. F. Carr of Brookline High, two star freshman pitchers, who were to be the mainstay in the box, have failed to remove their conditions, and will be on probation and ineligible to play the rest of the spring.

R. G. McKay '11, the big football player, who was intended to aid Hicks in the pitching department on the varsity this spring, is still on probation, and although he has a chance to get off, it is a rather slight probability.

G. H. Newton '12, who is now rowing No. 6 on the varsity eight, has one condition to remove in order to become eligible to row this spring and expects to hear favorably from this examination within the next few days.

BUSY SEASON AT MEADOWBROOK.

READING, Mass.—The Meadowbrook Club will this year be the first of the Massachusetts Golf Association to hold a tournament open to all golfers of the state. The date is May 21 and the success of the open tournaments of the past two years is expected to be surpassed. Transportation to and from the railroad station will be provided by the club. Several cups have been presented by members of the club. One of the big events of the spring schedule will be the scratch tournament for four cups and a medal, occupying three Saturdays and the Fourth of July. Tournament day for the women has been changed from Wednesday to Tuesday. A series of women's team matches will be played on alternate Tuesdays, concluding June 18. Other dates are: A "losers'" tournament June 18 and an obstacle contest June 17, for special cups and the big East-West Side team match on May 30.

PITCHER BROWN GOES SOUTH.

E. L. Brown, who recently resigned the captaincy of the Andover baseball nine, has left the academy and gone to the University of Virginia. Brown was one of the best schoolboy pitchers in the country and was elected to the Andover captaincy after two years on that nine.

Former Champion Sprinter Of Irish-American A. C. May Race N. J. Cartmell

LAWSON ROBERTSON.

C. F. CONKLIN TAKES LEAD IN AMATEUR BILLIARD TOURNEY

Defeats W. G. Douglas of New York Athletic Club by Wide Margin in Uninteresting Game.

STANDING OF PLAYERS.

	W.	L.	P.C.
C. F. Conklin	2	0	1.000
Joseph Mayer	1	0	1.000
E. W. Gardner	1	0	1.000
W. E. Uffenheimer	1	1	.500
J. F. Poggenburg	1	1	.500
M. D. Brown	1	2	.333
W. G. Douglas	0	3	.000

NEW YORK—Joseph Mayer and W. E. Uffenheimer, both of Philadelphia, will meet in today's afternoon contest and J. F. Poggenburg will meet E. W. Gardner this evening in the 18.2 balk line amateur championship billiard tournament now being played at the Hamilton Club in Brooklyn.

Two games were contested Thursday, Charles F. Conklin winning his second game in the tournament by defeating W. G. Douglas by a score of 400 to 227, and J. F. Poggenburg defeating M. D. Brown 400 to 341.

The Conklin-Douglas match was very one-sided. While the open table maneuvering of the former champion was interesting because of the difficult problems he set for himself, had he been anything but as proficient as he is at cushion carroms his sessions at the table would have been dreary.

Douglas easily played the superior balk line billiards of the contest. He played carefully for position. His gather shots were excellent, but he was inconsistent. Short draw shots proved his stumbling blocks, while several times he failed to send the balls out of balk. A run of 48 in his thirty-third inning, the high run of the game, contained the best billiards of the afternoon. He courted the end rails extensively, favoring the corners, and throughout the run played faultless position. During this run he played for the sides of the balls and kept them in close formation before he missed a draw to cushion. The summary:

Conklin—17, 1, 0, 1, 25, 1, 9, 31, 9, 1, 4, 0, 2, 3, 5, 4, 30, 12, 15, 5, 9, 29, 28, 8, 9, 1, 5, 12, 1, 9, 4, 9, 13, 2, 10, 8, 1, 7, 3, 0, 2, 0, 0, 12, 0, 10, 0, 0, 8, 1, 19, 0, 5. Total, 400. Average, 7 29-53. High runs, 31, 30 and 29.

Douglas—0, 2, 0, 0, 14, 3, 16, 1, 0, 11, 21, 13, 2, 1, 3, 2, 0, 3, 0, 2, 2, 7, 23, 0, 3, 1, 1, 0, 0, 1, 6, 0, 48, 1, 16, 0, 0, 5, 2, 0, 0, 1, 5, 1, 0, 0, 0, 5, 0, 1, 0, 5. Total, 228. Average, 4 20-52. High runs, 48, 23 and 21.

TROUT PLENTIFUL IN MAINE.

BATH, Me.—Records for the capture of brook trout in the state of Maine have been broken since April. Many of the brooks in the vicinity of Wiscasset are teeming with the speckled beauties and the anglers are having success in catching them. At Waldoboro they are said to be fairly plenty.

TWO JOIN HARVARD TRACK TEAM.

R. C. Foster, Harvard's champion sprinter, appeared at the stadium for practise Thursday, with Captain Leland of the Harvard soccer team. This was the first appearance of both men this season on the track.

MENARY FOR LACROSSE COACH.

The Harvard lacrosse team has chosen E. A. Menary, captain of the Toronto lacrosse club, for its coach. He has already begun work with the team.

JOSHUA CRANE WILL MEET JAY GOULD FOR COURT TENNIS TITLE

Wins Way to Championship Match by Defeating Payne Whitney in Three Straight Sets.

EXPECT FAST PLAY

NEW YORK—Joshua Crane, Jr., of the Boston Tennis and Racquet Club will meet Jay Gould of the Philadelphia Racquet Club tomorrow in the final event of the national court tennis championship tournament of 1910. Gould has held the title for the past four years and is playing a strong game at the present time. Crane is a fine player and on the form displayed in his match with Payne Whitney Thursday should give the champion a battle royal for the title.

Thursday's match was the first that Crane has played in the present tournament. Whitney, who is one of the best players in this country, put up a determined struggle, but the Boston man won out in three fast sets by scores of 6—3, 6—4, 6—3. The contest was somewhat onesided. Crane was never behind in the score, and by superior play always held his opponent safe. Whitney was effective at times, but he was lacking in force when hard pushed, while his opponent seldom lost an opportunity to add to his score.

Whitney played a steady game, and for the first time during the tournament did not put a ball out of court. The Boston expert negotiated the long net four times. It was, however, in the winning gallery that Crane showed strength, and four times he succeeded in scoring this way, while Whitney did not make a single winning gallery shot. Crane drove the ball into the grill opening twice, while Whitney made but one point by this play. The local player received two points through his opponent going out of court. The games by points:

FIRST SET.
Crane .....1 0 1 1 1 0 1 0 1—6
Whitney .....0 1 0 0 0 1 0 1 0—3

SECOND SET.
Crane .....1 0 1 1 0 0 0 1 1 1—6
Whitney .....0 1 0 0 1 1 1 0 0 0—4

THIRD SET.
Crane .....0 1 1 0 1 1 0 1 1—6
Whitney .....1 0 0 1 0 0 1 0 0—3

Referee, George Standing.

BOSTON AMERICAN SQUAD IS PRAISED

Manager Mack Claims That Nine Has the Best Outfield in the League and Good Infield Also.

CINCINNATI—Connie Mack, manager of the Athletics, says that if Manager Donovan gets the best work out of the Boston American league team this year they will be at all times within striking distance of the pennant and will be favored for that position by baseball enthusiasts.

Mack remarked in part that Boston has in its outfielders by far the best lineup in the league; that there is not to be found anywhere a better infield than Stahl, McConnell, Wagner and Lord; that in Carrigan and Donohue the Boston Americans have a great pair of backstops, and that the only trouble will come in handling the pitchers; Wood, Cicotte, Karger and Arellanes, he thinks, have in them the making of a wonderful quartet of pitchers. He said this to Business Manager Frank C. Bancroft of Cincinnati.

"In sheer speed I am of the opinion that Boston will give us the hardest fight," said Mack. "I think Detroit is due to go back, and while I have a great team, I'm a bit weak in the outfield, where Donovan shines.

"I want to make every effort to get the pennant, but I've never been able to get away from the idea that in Boston I have my hardest foes."

FRATERNITY BASEBALL AT BROWN.

PROVIDENCE, R. I.—The fraternity baseball teams at Brown have started in the series of games for the championship of the university. The series, which commenced this week, will last until the middle of May, one game being played every morning on Lincoln field at 6 o'clock in the morning. There are 18 fraternities in Brown and nearly all have entered teams in the series of games. The coaches of the varsity have been watching the fraternity men closely in the hope of getting a few recruits for the varsity squad.

N. Y. NATIONALS ARRIVE HOME.

NEW YORK—Manager John J. McGraw and his squad of 44 New York Nationals got back to town after six weeks of training in the South today. Tomorrow the team will open the New York season against Yale.

English Woolens
The most exclusive stock of imported woolens in the city.
No duplicates, and no domestic goods.
Only the highest grade of materials and workmanship.
F. D. SOMERS & CO.,
TAILORS. 5 PARK ST.

Point-Winner in Andover Exeter Meet of 1909 Who Again Represents School

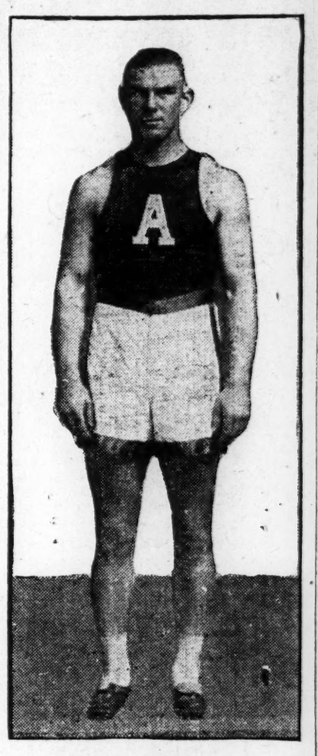

R. S. PORTER, P. A. A. '11.

GOOD FIELDING FEATURE OF GAME

Boston Americans Easily Defeat Nashville—Meet That Team Again Before Going to Cincinnati Today.

NASHVILLE, Tenn. — Today is the last day that the Boston American squad of baseball players will be in the South, for they leave for Cincinnati directly after the game. All are unanimous in their desire to arrive nearer home again and feel elated as the opening date of the season approaches. Today's game is with the Nashville team whom they defeated Thursday by the score of 9 to 2.

The contest was one full of unusually good fielding, the star being McConnell. Speaker drove the ball clear out past center field in the eighth inning making the hit of the day, and scored his usual home run. The score:

BOSTON.

	A.B.	R.	B.H.	T.B.	P.O.	A.	E.
McConnell, 2b	4	1	2	2	2	2	0
Lord, 3b	4	0	1	1	1	4	0
Speaker, cf	5	1	2	5	2	0	0
Stahl, 1b	3	0	1	2	13	1	0
Wagner, ss	4	2	1	2	2	2	0
Niles, rf	5	2	3	3	1	0	0
Hooper, lf	3	1	0	0	1	1	0
Carrigan, c	4	1	1	3	4	1	0
Cicotte, p	3	1	2	2	0	1	0
Karger, p	1	0	1	1	1	1	0
Totals	36	9	14	21	27	13	0

NASHVILLE.

Bay, lf	3	0	0	0	5	0	0
Wiseman, rf	4	0	1	1	0	0	0
Vinson, 1b	3	0	1	2	12	0	0
Siegel, cf	4	0	0	0	1	1	0
Flood, 2b	4	1	2	3	2	3	0
Bronkie, 3b	4	0	0	0	1	1	0
Lynch, ss	4	1	2	3	0	7	1
Seabaugh, c	2	0	0	0	2	0	0
Erloff, c	1	0	0	0	1	0	0
Case, p	1	0	0	0	0	4	0
Lambert, p	2	0	1	1	0	0	1
Totals	32	2	7	10	24	16	2

Innings	1	2	3	4	5	6	7	8	9	
Boston	0	1	0	4	0	0	3	1		—9
Nashville	0	0	0	0	2	0	0	0	0	—2

Two-base hits, Stahl, Wagner, Vinson, Flood, Lynch. Three-base hit, Carrigan. Home run, Speaker. Sacrifice hits, Lord, Stahl, Hooper. Base on balls, off Cicotte, off Case, off Lambert 2. Hit by pitched ball, by Karger. Struck out, by Case 2, by Lambert, by Cicotte 2, by Karger 2. Passed ball, Carrigan. Umpire, F. Bassett.

TWO MATCHES FOR BROWN.

PROVIDENCE, R. I.—The management of the Brown University tennis team has arranged for two dual intercollegiate matches to be played this spring on the Manning street courts. On April 30 Brown will go to Amherst to play the Amherst team, and on May 18 the Trinity men will come to this city. Manager Paul D. Howe '11 is trying to add to his schedule, and he hopes to arrange a contest with Harvard, probably at Cambridge. A competitive tournament to select the men for the team will be held in the near future.

ANDOVER ACADEMY TRACK SQUAD NOW WORKING OUTDOORS

Prospects of Turning Out Championship Team Appear Better Than Was Expected Last Month.

SOME NEW RECORDS

ANDOVER, Mass.—With the opening of the spring term at Phillips Andover Academy the track squad changes its work from the board track on Brothers field to the regular cinder track.

The squad is getting into excellent shape under the training of Sidney Peet and is expected to carry off the honors at the Andover-Exeter meet on May 30, although the outlook seemed otherwise after the B. A. A. interscholastic meet this winter, when Andover scored only 4½ points, and those by making the second best speed in the relay.

Martin, Parker and Tree are doing the 100 and 220 yard dashes in excellent time. M. Hayes and Kennedy are the best in the half mile. Dowling, Gould and Clune are trying to beat each other in the mile. Gould broke the half-mile indoor record last term, doing it in 2m. 18s., the previous record being 2m. 21s. Potter, Jones and Rogers are doing remarkably well with the weights and Sheldon is making good in hammer throw. Tilton and McMurray have both broken the indoor high jump record this winter, Tilton going 5 ft. 8½ in. and McMurray 5 ft. 7½ in. The record before was 5 ft. 7 in. A. S. Porter is also available.

Captain Eames is keeping up his usual good form at hurdling and making better time than ever. The pole vault lies between McMurray and O. H. Smith. McMurray established a new indoor record of 10 ft. 9 in. Jackson excels in the 440-yard dash.

Andover will as usual be represented at both the Harvard and Yale interscholastic meets. The annual meet with the Harvard freshmen track team will also be held.

RATIONAL GOLF

BY JASON ROGERS.

Probably we are all growing a little tired of what is comprehensively called "the caddy question," because the conclusion at which each discussion unfortunately has to arrive at is that, in any satisfactory sense, the question is insoluble. There is, however, says Country Life, one aspect of it which is not given as much consideration as it deserves. Something is to be said for the view that the golfer who is young and vigorous ought to be able and willing to carry his own clubs, to make his own tees, and so on. Perhaps that is so. On the other hand, a universal carrying of their own clubs by golfers would, perhaps add appreciably to the number of the unemployed. But the great practical and immediate argument against playing, or even practising, without a caddy, is that it has a tendency to make the player look up very quickly—too quickly, before the club has come to the ball.

The anxious looking up is occasioned by the desire, accentuated by the fear of losing the ball if it is not watched, to see where it is going to. And, again, there is another vice to which practise without a caddy is conducive, and that is the vice of playing your approaches too cleanly and skimmingly instead of digging well down at them and taking away a good solid divot. You avoid taking the divot because you do not want to be at the pains of going to fetch it and of replacing it; but it is a bad thing to get into the habit of hitting up your approaches in this vague, uncontrolled way.

If there is one point in the game which distinguishes the finished from the unfinished player, the expert from the merest amateur, it is the nebulous ideas of the latter about the approach strokes compared with the crisp certainty shown by the former's methods.

—ooo—

Most seaside towns that have been enterprising enough to introduce municipal golf have reaped their just reward. Bournemouth's two courses at Meyrick park and Queen's park are said to have produced between them a sum of $15,000 during the past year.

If It's At Morse's It's Correct—If It's Correct It's At Morse's.

MR. CLOTHES BUYER—

Don't be fooled by the overdrawn statements about some makes of clothes. Don't judge all advertising by the kinds that are made up of misstatements from start to finish. Keep your "weather eye" open—use judgment in picking out your store—take a good look at the name at the top and bottom of the ad. This store is old and reliable—noted for value giving because we make every garment we sell. Tack on to this Matchless Service because up-to-date and you have New England's greatest clothes market.

Morse-made Spring Suits and Overcoats $10 to $35

Leopold Morse Co.
ADAMS SQUARE.

ROOSEVELTS GIVE UP CARRIAGE TODAY TO RIDE BY AUTO

(Continued from Page One.)

facts of the day until the reorganization of the party.

According to the latest plan, the Roosevelts will leave Porto Maurizio on April 12 for Vienna, stopping at Venice for a day en route.

LOUISVILLE—In an editorial in the Courier-Journal today headed "Whither," Henry Watterson says:

"The time has come for the people of the United States to consider Theodore Roosevelt as they have never considered him before, to realize that he is altogether the most startling figure who has appeared in the world since Napoleon Bonaparte—a circumstance not without significance and portent.

"The Courier-Journal asks its contemporaries throughout the country to reflect without passion or levity, and to answer to themselves, amid the blaze of light which casts an aureole about our wandering Ulysses, whether representative government in America is a failure and whether the only cure for the evils which are admitted is the one-man power, because they may be sure that the return of Theodore Roosevelt to power will be so construed by Europe, and that on this account the exhibition of monarchism has its chief significance."

Mr. Roosevelt Anti-German, Declares Editor Harden

BERLIN—With the declaration that Colonel Roosevelt, while President of the United States, was anti-German in his policies, Maximilian Harden, editor of Zukuft, exhorted the German people today to show extreme coldness to the colonel on his coming visit to Berlin.

Herr Harden bases his attack on the alleged unfriendly attitude of Mr. Roosevelt during the German detente with France and Spain regarding Morocco in 1906. He declares that Mr. Roosevelt cabled the Kaiser several times during this dispute urgently advising him to accept the French and Spanish police control of Morocco for the maintenance of order there.

According to Herr Harden, the Kaiser cabled to Roosevelt on March 14, 15 and 17, 1906, setting forth Germany's position, but these messages were practically ignored by the then President.

Finally, on March 26, through what Herr Harden says amounted to coercion, Germany yielded to Mr. Roosevelt's request. Herr Harden declares the entire course of the colonel was anti-German, and clearly showed that he was not a friend of the German empire.

SPENCER COUNSEL NOT ENGAGED YET

SPRINGFIELD, Mass.—Efforts to engage counsel to defend Bertram G. Spencer from the charge of murder have met with refusal from several prominent attorneys. Daniel Leary was one of them. He consented to interview Spencer at the police headquarters, but then refused to take the case unless he should be assigned to it by the judge.

"I talked with Spencer," said Mr. Leary. "He said he committed the murder, but he couldn't help it, and that kind of stuff. I refused to defend him."

It looks today as if some bright young lawyer would get the assignment from the judge. H. L. Handy, Spencer's employer, said that neither he nor Mr. Amberg, the father-in-law, has made any effort to get counsel for the young man.

"We might have acted very differently," said Mr. Handy, "before the confession."

The police have nothing further to offer in connection with Spencer's case at present. The Blackstone inquest will probably be held early next week.

FRATERNAL ORDER ENJOINED TODAY

An injunction restraining the Workmen's Circle, a New York fraternal association, from doing business in Massachusetts, was issued today by Judge Rugg of the superior court, at the relation of the insurance commissioner, upon information brought by the attorney-general.

There are 20 branches of this organization in this state, and a total membership of about 2000. The amount of each policy is $200, and the business came under Sect. 12, Chap. 119 of the Revised Laws.

HARVARD ADOPTING METHOD OF STATE ASSISTED COLLEGE

Harvard has definitely entered the competitive field against the land grant colleges of the middle West. This is the opinion today of many alumni who have studied the project just announced by the overseers of granting non-residential degrees with the title of associate in arts.

It was pointed out by one alumnus today that while the state-operated universities of most of the states have attempted to bring education to the people, Harvard and several other institutions of the East have been decidedly conservative in that respect. This policy has met with several reversals lately and the new degree virtually holds out an opportunity to the aspirant to avoid the entrance examinations.

"The degree of associate in arts, while differentiating it from the regular bachelor's degree, cannot be considered a bargain offering," said another graduate. "Thus it will be granted for no less work, and probably will mean nothing more than the wider advertising of a situation of which any one might have taken advantage for many years.

"Harvard has long had a rule that no degree could be granted for less than one full year's work and residence at the university. This would make it possible for a student to take work in the summer school and secure a degree for that work and the result of only one year's attendance at regular college sessions. So far as I know this has never been done. This possibility will very likely now become popular."

NEW CURRICULUM IN TUFTS COURSE

The Tufts Engineering School faculty, in the new curriculum for 1910-1911, has made about 50 changes. Eight subjects are discontinued, many new ones are introduced and the mechanical engineering course is materially altered.

Structural engineering will become a separate department, with an increase of the time allotted to structural design, and a new course in topics and reports will be introduced. The civil engineering department will give courses in water supplies, sewerage and water power engineering.

The mechanical engineering department will give the following new courses: Mechanics of machinery, dynamics of machinery, mechanical engineering problems, production engineering, industrial engineering and a new laboratory course in gas engines and automobiles.

B. U. PLAYS GIVEN THIS AFTERNOON

The Sigma Kappa Sorority of Boston University is presenting "The Burglar" and "The Piper's Pay," by Margaret Cameron, this afternoon in Jacob Sleeper hall, Boylston street. The cast for "The Burglar": Mrs. John Burleigh, Helen C. Wilson '10; Mrs. Barbara Heath, Joice Bisbee '13; Mrs. Reginald Clough, Eva G. Smith '12; Miss Irene Dexter, Edith J. Clark '12; Miss Edith Parker, Louise Grainger '13.

The cast for "The Piper's Pay": Mrs. John Burleigh, Helen C. Wilson '10; Mrs. Reginald Clough, Eva G. Smith '12; Mrs. Van Metten, Lawrence C. Young '10; Miss Irene Dexter, Edith J. Clark '12; Clara Miles, Aronine W. Jaques '10; Zenna Deering, Catherine E. Hilliker '13; Mary, a maid, Helen Hunt '13. The plays are presented under the direction of Miss Stella Harriet Eells.

CONDUCTOR ROUTS PAIR OF BANDITS

LA CROSSE, Wis.—Conductor Shumway of the Chicago, Milwaukee & St. Paul railway today attacked two armed robbers he discovered in the vestibule of a Pullman car, while the train was traveling between Tomah and Oakdale, putting them to rout and saving a large amount of valuables.

The conductor was overpowering the leader of the bandits when his companion cut the air-hose, bringing the train to a stop. Both men then hurled the conductor aside and made their escape from the train. A posse is in search of them.

SOMERVILLE.

At the meeting tonight of Maj. John A. Cummings camp, Sons of Veterans, a military drill will be given by the exhibition squad from company M, under the leadership of Lieut. C. A. Randlett, a West Point graduate.

COMMANDER MARSH EXPLAINS NEW PLAN FOR NAVAL RESERVE

PHILADELPHIA — A new plan for building up a big naval reserve from the skilled mechanics, electricians and machinists on shore, was unfolded here today by Commander Marsh, son-in-law of Rear Admiral Evans, in a speech before the Navy League.

"There are," he said, "in all our ports mechanical establishments employing skilled men. There are technical schools in which young men are being educated for a mechanical profession. There is an enthusiasm for things military and naval which is inducing many of the better training schools in the country to adopt a course of military education throughout the winter with naval training in the summer.

"None of these classes of men is going into the navy in time of peace. But they possess a certain ineradicable sense of patriotism which will lead them to join the naval militia. It is primarily of importance that men of this caliber be shown that they are serving for a purpose, that their hours of drill and days of summer exercise are leading somewhere.

"A standard must be set up and moved a little higher each year. Examinations must be held and those of the naval militia who qualify must be assured that when a call to war comes they will enter the navy for the nation's defense in a position in which they have a confident feeling of being efficient."

Brief News About the State

WALTHAM.

The Waltham Business Men's Association is to have a "Railroad Night" at its meeting the evening of April 14. The speakers are to be Vice-President T. E. Byrnes of the New York, New Haven & Hartford railroad, Assistant United States Treasurer George H. Doty of Boston, Earl A. Ryder, representing President Lucius Tuttle of the Boston & Maine railroad, and Mayor Edward A. Walker.

The members of the senior class of the high school are planning a visit to Washington, D. C., during the coming spring recess.

Mrs. Clara Lemont was hostess to members of Dorothy Brewer chapter, Daughters of the American Revolution, this afternoon. A paper on "Old Churches" was read by Mrs. Adaline A. Blandin.

CHELSEA.

The annual election of officers of the Review Club will be held April 16.

The Rev. A. L. Skinner of Lynn will preach at the Mt. Bellingham church morning and evening April 10. The delegates from this church to the Methodist conference at Westfield this week are G. I. M. Hayes and Frank E. Winslow. They will ask the conference to return the Rev. A. H. Nazarian to this church.

The delegates from the Cary avenue Methodist church to the Westfield conference are William S. Luce and Benjamin B. Nichols.

The Cary Boys Club have just organized two baseball teams and a team for cross-country runs.

The Republican city committee will tender a banquet to the state central committee soon at G. A. R. hall.

QUINCY.

The senior class of the high school will give a reception to the juniors Friday evening next.

George H. Brown has been appointed chairman of the committee appointed to arrange for a Fourth of July celebration and Deleware King secretary.

The Salvation Army opened a three days' fair at its hall on Granite street Thursday evening.

The Murray Club of the Universalist church will hold a May basket festival in the vestry April 22.

The annual concert and ball of local street railway employees will be held in Music hall this evening. Some officials of the Old Colony street railway will attend.

EVERETT.

The school committee has under consideration the matter of raising the salaries of the grade teachers of the public schools. Owing to the cuts made by the city government in the school appropriation it is probable that the recommended increase will not become effective until next September.

The local Police Association has elected: President, John O'Neil; vice-president, William T. Jones; secretary, Herbert W. Card; financial secretary, Converse M. Pettingill; treasurer, James Bruce; trustee, Charles H. Crocker.

The annual reunion of the class of 1905 of the high school was held Thursday evening at the home of Roy W. T. Francis of Neilson avenue.

DEDHAM.

The Congregational church will hold its annual meeting this evening.

The First church has chosen the following pastoral committee for the new church year: Julius H. Tuttle, John B. Fisher, Frank E. Bardbury, Henry Cole, Benjamin Fisher, Charles Stearns, Charles E. Rogers, Mrs. M. G. Boyd, Mrs. George H. Young, Mrs. Cornelius A. Taft, Mrs. Charles J. Capen, Mrs. Arthur W. Thayer, Mrs. J. Herbert Shaw, Miss Julia M. Weatherbee, Miss Margaret Warren, Mrs. Roland Worthington and Miss Helen Mansfield.

BEVERLY.

Bass River lodge of Odd Fellows will hold its last dance of the season at city hall this evening.

Roger Conant council, Royal Arcanum, will hold an open meeting April 14 at Stone's restaurant. Former Representative E. E. Hobson of Palmer will speak.

The common council will have a regular meeting Thursday evening of next week.

Many novelties are promised for the pedlers' parade which is to be given at city hall Monday evening for the benefit of local charity.

ROCKLAND.

Mrs. Fred Morse and Miss Helen Morse have returned from Tampa, Fla., where they have passed the winter.

The Woman's Club will hold its annual children's entertainment in the opera house this afternoon.

The Rockland Teachers Association will hold a public meeting in the school assembly hall Monday evening. An address will be delivered by Dr. A. E. Winship of the Journal of Education.

The selectmen have appointed Dennis J. Murray a police officer.

BROOKLINE.

The selectmen have decided to place a bell in the tower of the Presbyterian church on Harvard street, formerly the old Baptist church. The town clock which is being installed there will be ready in a few days.

The contract for concrete work for the town during this year has been awarded to Lowe Armington Company.

Work is progressing on the new public library building and the builders declare that the work will be completed by Aug. 1.

NEWTON.

The Waban Tennis Club will have its annual dramatic entertainment this evening and tomorrow evening.

LEOMINSTER.

The school committee has given to the Hadley Coal Company of Leominster the contract for furnishing coal for the use of schools for the current year.

The Regal Comb & Novelty Company, which has been organized by Leominster men to do business at Fitchburg, has elected Herbert A. Metcalf president, J. W. Healey secretary and L. M. Metcalf treasurer. The company is incorporated for $15,000.

L. L. Richardson has sold all his grade Ayrshire cows at auction and will substitute pure white Ayrshires. The grade cows sold from $50 to $75. Leominster farmers bought the stock. The white Ayrshires will be from Holland.

William Auglim has been elected captain of the high school baseball team. The boys will open the season Saturday, April 16.

The care of Monument park, the "Old Common" and Carter park for the year has been awarded to Solon H. Carter, he being the lowest bidder.

BROCKTON.

Mrs. Henry J. Russell entertained the Matinee Art Club at her home on Pleasant street Thursday.

The Rev. Robert L. Rae of Camden, N. Y., former pastor of the Waldo Congregational church, will preach at that church next Sunday. He was a member of the Brockton school committee while a resident of this city.

The Brockton Fish and Game Protective Association will hold a meeting this evening.

The Progressive Chautauqua Circle will be entertained this afternoon at the home of Mrs. C. R. Barrett, Weston street.

MIDDLEBORO.

The Y. M. C. A. will open a four-night kirmess in the town hall the evening of April 11.

The senior class of the high school has accepted the invitation extended by the Rev. Edward H. Cleveland to attend services at Church of Our Saviour, Sunday, June 19.

The residents of Warrentown have petitioned the electric lighting committee for a lighting service in that section.

The annual business meeting of the Unitarian church for the election of officers will be held in the church next Monday evening.

STOUGHTON.

The Board of Trade has voted to petition the New Haven railroad for an express train to this town each morning. The board has also appointed a committee consisting of A. A. Tilden, Paul Jones and Daniel F. Connors, to have charge of the moving picture exhibition which is to be run at an early date for the benefit of the association. L. W. Standish, Walter R. Swan and E. Morton Elms have been named as a nominating committee to bring in at the next meeting of the board the names of three members to have charge of the installing of granolithic sidewalks in the town.

HANSON.

The selectmen have made the following appointments: Police officers, John H. Ibbitson, Antoine Rogers, Simeon Thompson, E. M. Richardson, William E. Thayer, Elmer E. Bates, Frank C. Bearse, Charles E. Staples, Charles Atwood, E. Arthur Howland; auctioneers, Oscar L. Gurney, E. M. Richardson, L. H. Hammond, William G. Elms; sexton, A. L. Dame; sealer of weights and measures, John Scates; weighers of coal, E. A. Howland, John Scates, R. C. Everson; registrar of voters, James McRoberts; measurers of lumber, Charles Atwood, A. C. Sampson, M. F. Bates.

NORTH EASTON.

The date for the annual gymnasium exhibition has been set for the evening of April 15.

The next meeting of the Philathea class of the Congregational church will be held at the home of Miss Julia Rankin, Easton Center, the evening of April 19. The speaker of the evening will be Miss Ethel Taft of the women's board of foreign missions.

The Rev. W. Lenoir Hood has been reappointed pastor of the Methodist church for another year.

BRIDGEWATER.

The parish of the Unitarian church has elected: Clerk, George W. Folsom; treasurer, Harry W. Bragdon; parish committee, A. H. Hobart, Lyman A. Pratt, George L. Rollins, W. P. Sutherland, Mrs. Isaac A. Alden, Mrs. E. L. Cook and Miss Martha Keith.

Miss Elizabeth Perry has resigned her position as teacher of art in the state normal school.

The next entertainment in the normal series will be held the evening of April 15.

MANSFIELD.

The parish of the Baptist church has elected the following officers: Moderator, W. C. Winter; clerk, Miss Bertha Guild; treasurer, W. C. Fuller; collector, William E. Winter; deacons for three years, S. Frederick French, Fred Wolley; standing committee, James T. McCool, Clifford Guild and F. Frederick French; trustees, J. E. White, William L. Robinson, P. M. Edwards, Edgar W. Fuller, William Oilliff; superintendent of Sunday school, Frank E. Knox.

AVON.

The school teachers of the towns of Avon, Holbrook and Randolph are to hold a meeting soon to make arrangements for a banquet. The affair will take place in May.

The veteran firemen of this town have secured a hand tub and are to enter all of the firemen's musters in the state this summer.

WHITMAN.

The Whitman Savings Bank has elected the following board of investment: Randall W. Cook, George O. Jenkins, Leonard B. Hatch, Albert C. Whitmarsh, Henry W. Chandler, William Spellman and Charles R. Cox.

Parts have been assigned to the members of the senior class of the high school as follows: Valedictory, Miss Addie Ford; salutatory, Howard Sampson; class history, Miss Hazel Fairbanks; prophecy, Miss Elizabeth McCausland; orator, Clinton Butler; the remaining parts are to be assigned later.

The Nonpareil Girls' Club has completed arrangements for a party to be held in Thomas hall, Hanson, the evening of April 22. The committee in charge: Miss Margaret Spellman, Miss Cora Jollie, Miss Maud Mullen, Miss Katherine Ryan, Miss Minnie Crowley and Miss Lizzie Beary.

ABINGTON.

The North Abington Cooperative Bank has elected these officers: President, William C. Brett; vice-president, George H. Sumner; secretary, Ernest W. Calkins; treasurer, Edward W. Boynton; auditors, Henry T. Rochford, Frank N. Sanderson and Ronald McDonald; directors, Nathaniel E. Arnold, Arthur N. Calkins; Daniel R. Coughlin, Joseph L. Greenwood, Arthur L. Merrill, Arthur B. Reed, Edward H. Naylor, G. Webster Orcutt, John A. Radcliffe, Frank E. Shaw, Harry N. Thomas and Samuel N. Turner.

The high school baseball team will open its season Patriots day.

Burton K. Burbeck, Frank E. Wheatley and George B. Merrill have been appointed census enumerators.

Mrs. Elliot Brown entertained the Woman's Guild at her residence on Washington street Thursday afternoon.

WAKEFIELD.

Rebecca Haven chapter, Daughters of the Revolution, is making preparations for another card party for the benefit of the fund for the Annapolis memorial.

The selectmen will call a special town meeting tonight to provide for extensions of the sewerage system, the purchase of the fire apparatus at Greenwood and the purchase of the Morrill-Atwood Ice Company land, Lake Quannapowitt.

The Wakefield fire department will give its annual concert and ball in the town hall tonight.

Two hundred employees of the Henry F. Miller & Sons Piano Company were the guests of the Y. M. C. A. Thursday evening.

MALDEN.

The will of Lorenzo Sweetser of Forest street leaves $1000 to the Baptist church at South Chelmsford.

The city has sold $10,000 worth of public park bonds to George A. Fernald & Company of Boston, and $5000 in fire apparatus bonds to the same concern.

The annual concert of the musical clubs of the high school will be held Saturday evening in the high school hall.

The police have received from Robert Williams, a schoolboy, a bag containing valuable jewelry which he found in the woods off Highland avenue, and are awaiting a claimant for the property. On a watch among the property are the initials C. C. W.

RANDOLPH.

The Ladies Sewing Circle of the First Congregational church held a supper Thursday evening followed by an address by the Rev. Roy B. Guild of Boston on "The Winning of the West."

The members of the Woman's Alliance of the Church of the Unity attended a neighborhood meeting in the Unitarian church, Canton, Thursday.

The teachers of the schools of Avon, Holbrook and Randolph will hold a social and banquet in Odd Fellows hall Wednesday evening. Superintendent of School Don C. Bliss of Brockton will deliver an address on "The Waste in School." There will also be a musical program.

MILTON.

J. H. Hare of Boston University has been appointed choir director and soloist of the First Baptist church of Milton. He will assume his duties April 10.

The Men's Club of the Milton Unitarian church will hold their annual ladies night at the Parish hall April 13.

The members of the Milton gymnasium plan to hold a field meet on the gymnasium grounds Saturday afternoon, April 16.

WEYMOUTH.

The Old Colony Woman's Club held its annual children's party in Fogg's opera house, South Weymouth, Thursday afternoon. About 500 boys and girls were present. A drama entitled "The Three Bears" was presented. In the cast were Misses Marie W. Laughton, Faville H. Anderson, Elvira Rhind, Carah Calvin and Corrinne Barnes. Between the acts, there were piano solos by Miss Mary Loveland.

HYDE PARK.

Cup Bearers circle, Kings Daughters, meets with Miss Florence Fritz, at 37 Blanchard street, this evening.

An address on "Sunday School Teaching" will be given by A. C. Boyden, principal of Bridgewater Normal School, in the Congregational chapel April 18.

The Men's League of the Clarendon Congregational church will give a concert April 18.

HOLBROOK.

At the fair of Holbrook commandery, United Order Golden Star, in the town hall Thursday evening, there was a varied entertainment.

The Spring Chickens defeated the Night Hawks at baseball Thursday afternoon, 19 to 15.

NOT only can you secure the very nobbiest of clothes by coming here at prices that will surely please your parents, but you may obtain your

Base Ball Goods Free

With every purchase of $5 or over in our Boys' Department we give a fine Base Ball and Glove or Base Ball and Bat or Mit or one high-grade Ball or Mask.

Just mention the fact to your parents and persuade them to come here for your next suit.

CONTINENTAL

BOSTON'S GREATEST CLOTHING STORE

651 to 657 Washington St., Cor. Boylston

New Boston Civic Club Holds Its First Formal Gathering and Banquet

FREDERICK N. COOKE.
Leader in Boston Civic Club in South End and executive secretary of the organization.

THE Boston Civic Club held its first formal gathering at the Parker Memorial Thursday evening. Dinner was tendered the club by the directors of the Theodore Parker Memorial.

The principal speaker was Dr. Edmund Clark Sanford, president of Clark College, Worcester.

"The elements of good citizenship," he said, "are efficiency, intelligence and public spiritedness. Each passenger must pull more than his own weight if the boat is to have the benefit of his presence."

Others speakers were Henry B. Sawyer, Edward T. Hartman and Lewis E. Palmer.

The Boston Civic Club is composed of about 40 men between 20 and 30 years of age, who wish to take active part in the various progressive movements now going on in Boston. Club headquarters have been attractively arranged at Parker Memorial. There is a hall seating 200 for the public occasions of the club. Prominent speakers will appear here from time to time to present for discussion questions of civic interest.

INDICT WELLESLEY EX-OFFICIAL.

DEDHAM, Mass. — An indictment charging larceny in 30 counts was returned against Clarence H. Dadmun, extax collector of the town of Wellesley, by the grand jury sitting for the April term of the Norfolk superior criminal court late Thursday.

SECURE A COACH FOR TUFTS PLAY

The Tufts junior play committee has secured as coach William O. Partridge of Arlington, who has had considerable experience in amateur theatrical production. The preliminary trials for the cast of the play were held Thursday with Prof. L. R. Lewis, Frank Seavey and Howard J. Savage of the faculty as judges, and the final trial will be held on Monday.

President Hamilton announces that the Wendell Phillips prize scholarship will be awarded this year to a member of the sophomore class, $70 a year for the remaining two years of his course going to the successful candidate. The conditions include participation in a competitive contest, either in a public debate or the pronouncing of an original oration. The applicants must also have read the acsessible speeches and a biography of Wendell Phillips.

GRAND TRUNK BILL PASSES IN HOUSE

PROVIDENCE, R. I.—The bill granting a charter to the Southern New England Railway Company, to be operated as a branch of the Grand Trunk railway, was passed in the Rhode Island House Thursday.

If passed by the Senate and signed by the Governor, as is expected at this session of the Legislature, the bill will give the Grand Trunk a direct line through Rhode Island, with a seaport outlet at Providence.

TWO NOTED EXPLORERS TO MEET.

PHILADELPHIA — This afternoon in the Academy of Music Commander Robert E. Peary, recognized finder of the north pole, and Sir Ernest Shackleton, the British explorer, will meet on the stage and tell the stories of their adventures. The occasion is a lecture by Commander Peary, to be followed by a reception by the Philadelphia Geographic Society at which Mr. Peary will be presented with an especially designed gold medal.

EVERETT TEACHERS ASK RAISE.

Petition for a raise in salary, on the ground that higher prices of today do not permit teachers living according to their proper station, was presented before the school committee of Everett at a hearing last night by the women heads of the departments in the high school.

TEST FOR BOSTON COMMON SOIL.

The soil of Boston Common will be tested by Mr. Maylnardier of the bureau of soils of the national department of agriculture for Superintendent D. Henry Sullivan of the public grounds department.

MR. GUILD TO GIVE ORATION.

WALTHAM, Mass.—An ex-Governor of Massachusetts, Curtis Guild, Jr., is to deliver the oration before the graduating class of the high school here June 22 in Asbury temple.

Manufacturers of HARD and FLEXIBLE FIBRE

For Electrical Insulation and Mechanical Purposes

DIAMOND STATE FIBRE COMPANY
ELSMERE DEL. U. S. A.

Made in SHEETS, RODS TUBES, WASHERS, DISCS and Special Shapes

Mottled Fibre. A Substitute for Rawhide.

WE MAKE A SPECIALTY of Trunk Fibre in all of the standard Trunk colors. Angles and Bands, plain and creased, Strap Loops, Corners for Suit Cases and Telescopes. Prices and samples on application.

ATTORNEY BRANDEIS SCORES A POINT IN BALLINGER INQUIRY

(Continued from Page One.)

sent full information to the committee.

Andrew Christensen, who on Sept. 18, 1909, succeeded L. R. Glavis as chief of the Seattle field division, was Attorney Vertrees' first witness today. He related the circumstances of Mr. Glavis' discharge and the ensuing transfer of records and documents, and declared that notwithstanding an agreement made between Mr. Glavis and himself, the former had taken a bunch of papers out of the office to his room at the Lincoln hotel. Subsequently, Mr. Christensen said, he gave formal notice to Mr. Glavis that he would prosecute him unless the papers were forthcoming, and after this Mr. Glavis brought the papers in.

Among the documents missing, he asserted, were 24 or 25 letters, correspondence secured at Juneau by Special Agent Bowman and relating to the Cunningham claims. It is these letters which the "defense" claims were found later in Mr. Glavis' effects.

The witness then read a long series of letters which passed between the department and himself in relation to the search to locate missing letters. The correspondence indicated that there were others under suspicion of having retained the missing letters, besides Mr. Glavis.

MAYOR EXPLAINS CIVIC CONTRACT

Mayor Fitzgerald today sent a letter to the finance commission relative to an investigation which the mayor's office has made relative to the heating and ventilating contract at the Abraham Lincoln school. It says in part:

"As requested by you in your letter of April 5, I have thoroughly investigated the award of the contract for heating and ventilating the Abraham Lincoln school to the Huey Brothers Company. The facts in the case are extremely simple. Ten firms and corporations bid upon the proposals as published in proper form by the schoolhouse commission. The record shows that on a contract for over $24,000 there was a difference of only $61, or ¼ of 1 per cent, between the lowest and the second lowest bidder.

"The second lowest bidder, Huey Brothers Company, has executed contracts for the schoolhouse department aggregating $158,664.47, and has given complete satisfaction in all its dealings with the department. The lowest bidders, F. W. Zemeir & Co., have done no work for the department and possess assets amounting to only a little more than a quarter of the total of the contract. The utmost advantage to be gained by the city, through the acceptance of their offer, consists in a saving of $61. In the judgment of the schoolhouse commission this advantage is more than offset by the risk attending any contract undertaken by a respectable but untried firm of comparatively limited experience and admittedly slender financial resources."

EQUAL SUFFRAGE NOMINEES LISTED

The Boston Equal Suffrage Association for Good Government is holding its annual meeting in the rooms of the New England Women's Club, 585 Boylston street, this afternoon.

The nominating committee will submit the following ticket: President, Mrs. Quincy A. Shaw; vice-presidents, Mrs. Charles G. Ames, Miss Emily G. Balch, Miss Alice Stone Blackwell, Mrs. James T. Fields, Mrs. Mary Hutcheson Page, and Mrs. O. F. Wadsworth; treasurer, Mrs. Francis H. Williams; directors, Mrs. Fannie Fern Andrews, Mrs. Clara B. Beatley, Meyer Bloomfield, Miss Caroline J. Cook, Miss Mary P. Follett, Mrs. John Lindsley, Mrs. Stanley McCormick, Mrs. Lucia Ames Mead and Dr. Evangeline W. Young.

Following the business session, Miss Lola La Follette will read a short play entitled "How the Vote Was Won."

REVERE HEARING OFF TWO WEEKS

A postponement of two weeks for the hearing of the Revere fire engineers, charged with malfeasance, was made by the selectmen Thursday night at a hearing before which the engineers were not permitted to speak. The postponement was declared necessary to secure data.

Later the engineers held a meeting, but took no action. Their term of office will expire May 1. The board consists of ex-Senator Alfred S. Hall, ex-Representative Arthur B. Curtis, ex-Selectman Frank Pray, Thomas R. Wills, Arthur D. Folsom.

TECH MEN POKE FUN AT FACULTY

Technology's Chemical Society held the most original dinner of the year last evening at the Tech Union. The professors present, contrary to custom, were not allowed to speak, students made up to resemble them taking their places. The real professors occupied a table with the sign in huge letters over it, "Kidders' Labaratory."

EXONERATES MR. PRICHARD.

Street Commissioner Asa B. Prichard of Somerville, whose department was recently investigated, has been exonerated by the report of the special investigating committee. The investigation was brought about by charges made against Mr. Prichard by Mayor Woods in his two inaugural addresses.

"The Crisis" Tonight in Waltham

High school seniors will produce Churchill drama in theater.

HIGH SCHOOL ACTORS IN "THE CRISIS."
Left to right: Miss Estelle MacCarthy, who plays part of Puss Russell; Elbert F. Moore, who is Stephen Brice in the drama; Miss Beatrice M. Stehman, who plays Eugenia Renault.

WALTHAM, Mass.—Winston Churchill's "The Crisis," after two months of rehearsals, is to be given by the senior class of the Waltham high school in the local theater this evening. It is the first present-day drama ever presented by high school talent in this city.

Eleanor Louise Swain, who had charge of the plays given by the graduating classes of the past two years, is the coach. The leading role, that of Stephen Brice, is to be taken by Elbert Moore. Miss Kathryn Webster as Virginia Carvel will have the leading woman's part.

The other parts will be taken as follows: Judge Whipple, Josiah Rutter; Colonel Carvel, George P. Davis; Eliphalet Hopper, Ernest Nealon; Ephum, Edwin Towne; Clarence Colfax, Robert Savory; auctioneer, William Hill, Catherwood, Martin Garvey; Renault, William Mackay; Brinsdale, Burton Whidden; Mrs. Brice, Stella Banks; Mrs. Colfax, Gladys Swett; Puss Russell, Estelle MacCarthy; Eugenia Renault, Beatrice Stehman; Miss Brinsdale, Dora Brown; Miss Catherwood, Emily Barker; Nancy, Molly, Farley; Carl Richter, Aubrey Tabor.

Miss Estelle MacCarthy, who plays the part of Puss Russell, has recently been chosen historian of the class. Elbert Moore, who is to be Stephen Brice, has been selected as the class prophet.

PROTEST TO PRESIDENT TAFT FILED TODAY BY WORKMEN

WASHINGTON—Charges against the Bethlehem Steel Company formulated by the striking steel workers of the company were today taken up for consideration by President Taft following the filing of a written brief by the strikers. The President will turn the matter over to the department of commerce and labor. On the point of defective work on government contracts the charges say:

"We charge that during the night work and overtime, defective work is surreptitiously and artificially treated, patched and welded, thereby escaping the vigilance of inspectors who are not required to work overtime by the government.

"That the Bethlehem Steel Company enjoys the benefits of a high protective tariff and is the recipient of valuable government contracts amounting to millions of dollars annually from which it obtains enormous profits. In spite of these advantages it exacts a maximum of toil for a wholly inadequate minimum wage and constantly strikes to lower the standard of living to the barest point of existence.

"We protest against the government giving additional contracts to the company while the inhuman conditions referred to are maintained by the company, and we further protest against exposing the brave defenders of the nation in the army and navy to the dangers of defective armaments."

The brief as filed with the President also contains the charge that Charles M. Schwab forced a delegation of Bethlehem citizens to appeal to the President in behalf of the company by threatening to close down the plant.

TECH CLUB SHOWS GLIDING TROPHY

The Sylvester cup for glider competition won last Saturday by the Technology Aero Club at Waltham has been placed on the trophy shelf in the Tech Union. The cup was won through the efforts of Elisha Fales '12, and F. W. Caldwell '12. A small motor will be installed in a few days and propellers are being built by H. F. Lehman '12 and F. W. Caldwell '12.

The club at present has its headquarters in the Shoe and Leather Exposition building on the Cambridge bank of the Charles river and is holding tests every week on the glider. Tests Thursday afternoon showed a lifting power of over 400 pounds for 200 square feet of surface.

PITTSBURG GRAFT SURPRISE IS DUE

PITTSBURG—A presentment, which is expected to cause surprise, will likely be returned late this afternoon by the grand jury probing the councilmanic corruption.

A. P. Moore, editor of the Pittsburg Leader, who declared in his paper that he has the names of men "higher up" in the graft scandal, whose names so far have not been mentioned, testified before the grand jury today. Following a conference between Prosecutor Blakely and Detective Robert Wilson today, it was intimated that the detective will possibly employ additional men to aid in the graft and vice crusade.

AVIATION MEET AT MEMPHIS.

MEMPHIS, Tenn.—Glenn Curtis and other aviators will fly today. Curtis on Thursday lowered his own start record by three-fifths of a second, getting away from the ground in five and four-fifths seconds.

WRECK ON NEW YORK CENTRAL.

SYRACUSE, N. Y.—Fireman Bassett was killed and Conductor Wild was injured this morning in a wreck on the New York Central railroad near Rome. None of the passengers were injured.

BANK HEARING NEXT MONDAY

The special committee which is investigating the Southbridge Savings Bank held an executive session this morning and decided to give further hearings next week. On Monday the committee will have before it six witnesses from Southbridge.

Today the committee in executive session discussed the possibility of recovering from the broking firms with which Hall did business. In the case of Treasurer Felker of Newburyport the courts held that the city was entitled to recover from the firms which took Felker's checks for stocks, as the checks were signed by his name with the word "treasurer" after it. Testimony showed that many of Hall's transactions were carried on with checks signed by him as treasurer of the bank.

BEVERLY SCHOOL AGAIN CROWDED

BEVERLY, Mass.—Beverly high school, with one of the finest educational plants in Essex county, if not in the state, is again crowded, although the city spent nearly $175,000 in building and furnishing a new addition and in making alterations on the old building on Briscoe Hill.

When the new addition was constructed it was believed that it would care for the high school registration for a decade or more, but in three years its capacity is taxed and the problem is to find room for the incoming ninth grade class in September. In 10 years the high school registration has increased from 279 in 1900 to 685 in 1910, a gain of 240 per cent.

SECRETARY KNOX WILL NOT RESIGN

WASHINGTON — Specific denials of the report that Secretary of State Knox and Secretary of the Treasury MacVeagh were to resign from the Taft cabinet within a short time were issued by the White House, Secretary Knox and Secretary MacVeagh today. All those interested claim that the report was absolutely without foundation

President Taft Gets Masonic Apron

WASHINGTON—President Taft, who joined the Masons before he became chief executive, was present Thursday night at a meeting of Naval lodge, No. 4, of this city to watch a few candidates receive the third degree at the hands of Dr. George C. Ober, past grand master of the District of Columbia. In the course of the evening the President obtained a Masonic apron.

There were 250 guests from Hiram lodge, No. 107, of Baltimore present to witness the ceremonies and shake hands with Brother Taft. Capt. A. W. Butt, the President's aide, who rode one of Washington's Masonic goats recently, was with his chief.

LIMIT TO HARVARD'S EXEMPTED HOLDINGS IS REFUSED IN HOUSE

The House of Representatives today at the State House considered the bill providing that real estate hereafter acquired by Harvard College in Cambridge shall be subject to taxation.

The measure failed to pass, a rising vote at the end of the discussion giving a count of 52 in favor and 57 opposed.

By a vote of 59 to 37 today the House also rejected the bill providing for the taxation of all college property.

Mr. Emerson of Boston favored the bill, believing that it is time a halt should be called on the Harvard practise of buying up the most valuable property in the city and thereby taking it out of the tax lists.

Mr. Coon of Watertown, opposing the bill, said several special commissions have reported that the presence of educational institutions imposes no financial burden upon the cities and towns in which they are located.

Mr. Morrill of Haverhill thought it wise to subsidize educational institutions to a proper extent but believed Harvard is holding more exempted property already than is necessary for legitimate purposes; for that reason he thought it should not be permitted to acquire any more to hold free of taxation.

Mr. Myers of Cambridge favored the bill on the ground that the exemption of Harvard property is responsible for the Cambridge high tax rate.

On a voice vote the House refused to substitute for an adverse report a bill to incorporate the Commonwealth Realty Company, Mr. Bayley of Lexington opposing the bill on the ground that the purposes of the petitioners may be accomplished in the form of a voluntary company.

The committee on metropolitan affairs reported a bill authorizing an expenditure of $700,000 from the commonwealth flats improvement fund for the purpose of carrying out the provisions of existing law relative to the improvement of the commonwealth's property at South Boston.

The education committee reported a bill to reimburse the city of Newton in the sum of $283.89 for expenditures for the Newton industrial school.

The harbors and public lands committee reported a bill requiring that there shall be at least three bridges over the Boston, Cape Cod & New York canal in the town of Bourne, and adding three selectmen of the town of Bourne to the special joint board which is to determine the location, etc., of such bridges.

The 54-hour bill for women and minors was assigned for debate next Tuesday.

EX-GOV. DOUGLAS SCORES MEDDLING

BROCKTON, Mass.—"The government is meddling too much with the business of the people," said ex-Gov. W. L. Douglas today in an interview with the United Press. "Business in general throughout the country is in a state of unrest and the business inactivity shows that there is not the confidence that there should be in government affairs."

Ex-Governor Douglas with Mrs. Douglas arrived home last evening from their winter's sojourn in the South. They have been spending the winter season at Miami, Fla., and they have been absent since Jan. 26.

ALIENS IN MUTINY ON THE CAIRNRONA

DOVER, Eng.—Five hundred Jews, Montenegrans, Armenians and Swedes, who were rescued Thursday from the burning steamer Cairnrona by the British steamer Kanawha, mutinied aboard the latter vessel today when they were refused permission to land.

Later in the day, however, the refugees were landed under guard for removal to London, where the Cairn Steamship Company, owner of the Cairnrona, has guaranteed to look after them and prevent their dispersal. The Cairnrona is undergoing repairs and will be able to sail in a few days.

NEW PANAMA CANAL RECORD.

WASHINGTON—The excavation record at the Panama canal for the month of March again passed the 3,000,000 mark, the total for the month being 3,067,479 cubic yards. In addition to this 90,502 yards of concrete were laid and 571,293 cubic yards of fill were placed in dams. This comes near being the record month for all classes of canal work. The information came by cable today to the Washington office of the canal commission.

SEEK TO END BIG CAR STRIKE.

PHILADELPHIA—With the arrival of President Gompers and Vice-President Mitchell of the American Federation of Labor today, efforts once more will be made to secure a settlement of the street car strike.

RAISE FOR 5000 WORKERS.

PITTSBURG, Pa.—Employees of the Pittsburg and Lake Erie railroad were notified today that their wages will be increased six per cent at once. The advance will affect 5000 men.

NEW MANHATTAN WATER BILL.

ALBANY, N. Y.—New York city will tap the Adirondacks for its water supply if a storage scheme approved by the assembly Thursday becomes operative.

DOUBLE LEGAL STAMPS EVERY FORENOON

Houghton & Dutton Co.
It pays to pay Cash
NEW ENGLAND'S GREAT CASH HOUSE.

Sale of Seasonable Gloves

We wish to call the Particular attention of economical buyers to the following values selected from our excellent all-round stock

Kid Gloves	Chamoisette Gloves	Chamoisette Gloves	Children's Gloves	Silk Gloves
Another importation just received in our Special 2-clasp Kid Gloves. These gloves come in black, brown, tan and gray, a good $1.00 value for 79c a pair,	Chamoisette Gloves, washable, with 2 pearl clasp to match. These gloves come in the natural chamois color, at 25c a pair	Chamoisette Gloves, washable, with heavy embroidered backs, 2 large pearl clasps to match, look just like the real chamois; 49c a pair,	Children's Gloves, a fine quality of kid, P. K sewn, embroidered backs, 1-clasp, a good assortment of tans and browns at $1.00 a pair,	16-button length Silk Gloves promise to be the popular glove this season. Mousquetaire wrist, double finger tips, in black and white, at 79c a pair,
79c	25c	49c	1.00	79c

HARVARD GRANTS A FRENCH AWARD

H. W. L. Dana 4 G., of Cambridge, Granted Fellowship and Pennsylvania Scholarship Is Also Given.

The Harvard corporation has awarded the fellowship of the ministry of public instruction of the French republic for 1910-1911 to H. W. L. Dana 4G. of Cambridge. The fellowship was presented to the university by the French minister in order to give an opportunity to American students to investigate the French language and customs, and the

H. W. L. DANA.
Harvard senior, grandson of Poet Longfellow, who wins French fellowship at Harvard.

recipient has the right to attend the Sorbonne of Paris for one year, expenses paid, in the study of French comparative literature.

Mr. Dana expects to start from Boston June 28 and will be gone one year. He is a son of Richard Henry Dana and a grandson of the poet Longfellow. He lives on Brattle street in Cambridge, not far from the old Longfellow homestead.

The Huidekoper scholarship, which grants to one Pennsylvania student each year a full term in the Harvard graduate schools, has been awarded to E. H. Wilds of Arnold, Pa., a senior in Alleghany College, for 1910-1911. His study will be the classics. R. H. Tillinger of Alleghany has been appointed his alternate.

HITS STUDENTS' SPECIAL TRAIN.

HARRISBURG, Pa.—Seven students, members of the Mask and Wig Club of the University of Pennsylvania, and a number of other persons were slightly injured today when a locomotive hit the club's special train as it was standing in the station here.

HOUSE RESUMES DEBATE.

WASHINGTON—The House resumed debate on the naval appropriation bill this afternoon, with the expectation that before adjournment, it would reach the item providing for two battleships, on which a hard fight had been predicted.

SCHOONER ALMOST RUN DOWN.

Leyland liner Columbian, Capt. J. McDonald, nearly ran down an unknown fishing schooner in the bay early today. Only the promptness of the steamer's officers averted a collision. The Columbian left London March 27.

GOLD DISCOVERY IN CANADA.

OTTAWA, Ont.—Word reached here Thursday afternoon of the discovery of a new gold field at Galel lake, near Bourke Siding, considerably north of Cobalt. A sample, it is said, assayed 12 per cent.

COLLIER ARRIVES ON HER FIRST TRIP

The fine new collier Transportation, Capt. Arthur L. Crowley, from Baltimore with 6605 tons of bituminous coal, arrived here early today on her maiden cargo trip. The Transportation is a sister ship of the Coastwise, which is now making her fifth trip to Boston. Both belong to the Coastwise Transportation Company.

Both are 370 feet over all, 49 feet beam and 30 feet depth of hold, with a carrying capacity of 6600 tons. The Coastwise was launched Feb. 5 last and the Transportation March 19. Both are under charter for two years, the Coastwise to the New England and the Transportation to the Consolidation coal companies respectively.

SHIPPERS FAVOR RAILROAD'S PLEA

BUFFALO—The resumption of the hearing on the application of the Buffalo, Rochester & Eastern railroad for a certificate of necessity before the public service commission found the meeting room crowded with commercial men and manufacturers ready to tell why the road is needed.

Shipper after shipper took the stand and told of annoying delays and loss of business due to inadequate railroad facilities out of Buffalo to the East. Most of the trouble was experienced on the Central, whose road the new one will parallel.

PIERIAN CONCERT NEXT WEDNESDAY

The Harvard Pierian Sodality will give its annual spring concert at Sanders theater next Wednesday evening with the following program:

Gluck, overture, "Iphigenia in Aulis"; Schubert, symphony in B minor (unfinished), I. Alegro moderato, II. Andante con moto; pianoforte solos, I. Brahms, Ballade in G minor, II. Max Reger, "Aus meinem Tagebuch," number 3 and number 4; Armas Jaernefelt, "Berceuse"; C. B. Roepper '10, Scherzo.

RAISE $2300 FOR ACADEMY.

WESTFIELD, Mass.—The feature of this morning's session of the New England Methodist conference was the address given by Bishop James W. Hamilton of Boston on the "Needs of Wesleyan Acadamy at Wilbraham," and the roll call of the members of the conference, which immediately afterwards resulted in the raising of $2300 to be used by Principal Charles E. Davis of the academy.

PICK UTICA FOR TERMINAL.

UTICA, N. Y.—New York Central officials have told city officials here that the road intends to make Utica the real division terminal point between New York and Buffalo.

PRICE OF CHICKEN SOARS.

CHICAGO—Chickens sold at 19 cents a pound in the South Water street market on Thursday, the highest price ever recorded here in the history of the trade.

RUSSELL HEARING NEARS ITS CLOSE

Final Arguments Expected to End Today and Judge Lawton Will Take Case Under Consideration.

The closing argument of Atty. Leslie A. Simpson, counsel for the Dakota claimant in the Russell will case proceedings was resumed in the Middlesex probate court this morning. Mr. Simpson is expected to conclude today. The presiding justice, the Hon. George F. Lawton, will then retire to the privacy of his home or office, where he will consider the merits of the issue at stake and make his decision.

In seeking to show that the claimant is not James Rousseau of Massena, N. Y., Mr. Simpson called to Judge Lawton's attention the many witnesses brought from northern New York by counsel for the claimant, who testified that claimant is not that person.

Mr. Simpson paid a glowing tribute to the claimant's wife for her faithfulness and constancy in her husband's behalf during the long trial.

The morning session ended at 12:20 p. m., to be resumed this afternoon at 2:15 p. m. Mr. Simpson on concluding his remarks this forenoon said that he would finish his arguments in behalf of the claimant this afternoon.

SENATE AMBITION BY MR. DICKINSON

WASHINGTON — Senator James B. Frazier's (Dem., Tenn.) term will end next March and the question of his successor is one of great doubt. Among those mentioned as candidates is J. M. Dickinson, secretary of war, who it is said will enter the contest if it shows a good prospect of success. Tennessee Democrats here say that Mr. Dickinson is not likely to have much of a chance unless a deadlock occurs.

Benton McMillin, formerly Governor, and a stalwart figure in Tennessee politics, is most talked of as a contestant for the Frazier toga. Luke Wright, former Governor of the Philippines and Representative John Moon May also are to be factors in the situation. Governor Patterson's reelection is believed by his friends to be assured.

FINAL ARGUMENT IN GLOVER CASE

The final argument was made in the Glover will case this forenoon and the matter now rests with Judge McIntire. In summing up his case, Attorney Elmore asserted that as a maker of the will and as an executor under it, he firmly believes now, as he did then, that the will is unbiased and unaffected by undue influence exerted prior to the time it was made. This is the only matter properly before the court, he declared, and went on to state that the contestants were trying to exercise vengeance on an innocent woman. He dwelt on the kindliness of Mrs. Glover's disposition.

Always Young

Some men seem always young.

The Fancy Cheviots, now so popular, come in very snappy patterns. Boys of from 16 to 60 may be equally well suited here.

$15.00 to $35.00

And there's not one man in a hundred whom we cannot fit perfectly.

Browning, King & Company
CLOTHING, FURNISHINGS AND HATS,
407 TO 411 WASHINGTON ST.,
BOSTON.

Pennsylvania State College

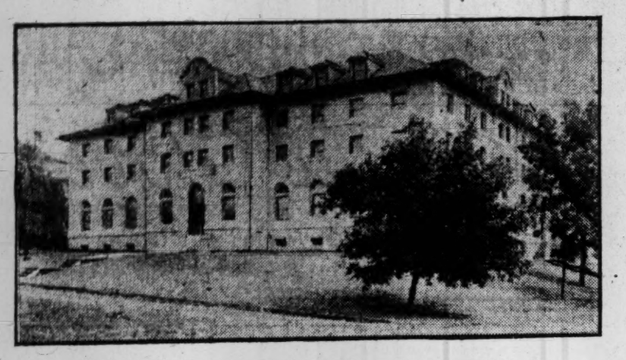

McALLISTER HALL, PENNSYLVANIA STATE COLLEGE.
Type of one of the modern buildings showing the progress of "Land Grant" school that is interested chiefly in agriculture.

STATE COLLEGE, Pa.—The Pennsylvania State College located among the mountains of central Pennsylvania offers an interesting example of development from the time of its inception in 1855 as a "farmers' high school" to its present status of 1400 students, a faculty of 150 and five distinct schools.

In 1857 the institution was opened for instruction in agriculture only, and classes were held in one wing of what is now known as the "Old Main" building. This structure built of native limestone is now the center of a large group of buildings containing the schools of agriculture, engineering, liberal arts, mining and natural science as well as departments of domestic arts and physical education. In addition to these there is carried on under both federal and state supervision a department of animal feeding.

In 1862 the name of the institution was changed to "The Agricultural College of Pennsylvania" and the same year Congress passed the "land grant act" offering to each state and territory a gift of public land the income from the sale of which was to be devoted "to promote the liberal and practical education of the industrial classes in the several pursuits and professions." With this stimulation and with the aid of federal gifts, state appropriations and private donations the college has gradually established and now maintains five schools.

The college grounds cover over 600 acres of which 60 constitute the campus and serve as a location for the buildings. More than 20 acres are devoted to orchards for experimental purposes; about 40 acres of natural forest provide practical work in forestry and over 100 acres are given exclusively for purposes of experimental agriculture.

On the college campus are many interesting buildings, among which are the auditorium, a gift of Mr. and Mrs. Charles M. Schwab. This building seating 1500 people was erected in 1903 at a cost of over $150,000. The Carnegie library, given by Andrew Carnegie, occupies a site on the main college avenue nearly opposite the auditorium. Of interest in addition to these are McAllister hall or the college commons, the armory, the engineering building and the chemistry-physics building.

Syracuse University

SYRACUSE, N. Y.—Dean James B. Brooks of the college of law of Syracuse University will go to Chicago for the national missionary congress, which convenes in that city from May 3 to May 6. Dean Brooks was at the head of the Laymen's missionary movement in this city last winter.

The national congress in Chicago is to be the largest meeting of its kind ever assembled in America. Preparations are being arranged for 4500 delegates and representatives from every part of the United States.

Clark University

WORCESTER, Mass.—The faculty of Clark University will make shortly some important changes in the organization of the department of mathematics, physics and chemistry, by which Clark College students may enter the department free for study, providing they will be candidates for master degrees in the university.

The university faculty has added to its teachers Dr. John Charles Hubbard, who has been assistant professor of physics in Clark College, and made him secretary of the new division.

Dr. Arthur C. Webster, who took his doctor's degree from the University of Berlin some 20 years ago and who is professor in physics in Clark University, has been appointed by the trustees of the university a delegate to represent Clark University and college at a four-days' celebration of the University of Berlin, Germany, in October.

Rhode Island College

KINGSTON, R. I.—Arrangements are being made between the Rhode Island state college and the Rhode Island state normal school of Providence to have these two institutions give a joint course. When the present plans are completed a student may obtain a thorough training in agriculture at the state college and later combine with it the professional training given at the state normal.

Brown University

PROVIDENCE, R. I.—The committee in charge of the annual banquet, to which preparatory school men are invited, with the hope of interesting them in Brown University, will be held April 23.

Prof. J. Q. Dealey of the department of social and political subjects will take his sabbatical year in Europe next year. His place will be filled here by Prof. W. F. Dodd, now teaching at Johns Hopkins University in Baltimore.

Prof. George G. Wilson has been elected an associate at the annual convention of the Institut de Driot Internationale at Paris.

New Hampshire College

DURHAM, N. H.—The Granite, the junior year book, went to press on April 1.

Within a few weeks the college will obtain its electricity for lighting purposes from the Rockingham Light & Power Company of Portsmouth, N. H., and the college's own plant will be used for experiments for the electrical engineering department.

Dartmouth College

HANOVER, N. H.—The Aegis, the annual published by the junior class at Dartmouth College, has made its appearance. It is illustrated with more cuts than any preceding issue. The book is dedicated to ex-President William Jewett Tucker, and the frontispiece is a photograph of him.

The editors are: Editor-in-chief, A. S. Dunning, Duluth, Minn.; business manager, M. E. Eaton, Wakefield, Mass.; associate editors, C. C. Butts, Newton Center, Mass.; G. M. Orris, Chicago; J. O. Norris, Melrose, Mass.; T. L. Parker, Chicago; M. G. Rollins, Newburyport, Mass., and H. A. Shepard, Waltham, Mass.

Plans are already being made for the publication of the Aegis for next year and the sophomore class has elected the following board of editors: C. E. Snow, Rochester, N. Y.; H. G. Mosier, Cleveland; H. L. Armes, Westminster, Mass.; C. G. Newcomb, Lakewood, O.; H. K. Urion, Chicago; D. W. Redfield, Hartford, Conn., and D. G. Augur, New Rochelle, N. Y.

Columbia University

NEW YORK—Philip Wilcox, president of the Aero Club of Columbia University, has completed a biplane which he expects to test this month on Long island. Columbia is the first college to have a power-driven machine.

BRINGING GLOVER ARGUMENT TO END

Arguments in the Glover will case, before Judge McIntire in the probate court at East Cambridge, will probably be concluded this forenoon. It is expected that the judge will reserve his opinion for a few days as to whether a prima facie case of undue influence has been established, but this will probably end the case so far as the probate court is concerned.

Attorney Elmore for the defense argued Thursday that all the evidence that had been adduced by the contestants tended to show only the dislike of the brothers of Clarence Glover for his wife and their desire to harm her.

Today's Navy Orders

The following navy orders were posted today at the Charlestown navy yard: Commander Edward W. Eberle to the gunboat Wheeling to command when commissioned; Lieutenant-Commander D. W. Knox to the navy yard, Mare island, Cal.; Lieutenant-Commander M. M. Thayer to the gunboat Petrel to command when commissioned; Lieutenant-Commander W. W. Phelps to Las Animas, Col.; Lieut. C. L. Hand to the Petrel as senior engineer officer; Lieut. T. R. Kurtz to the Petrel as executive and navigating officer; Lieut. W. N. Jeffers to the battleship Indiana; Ensigns J. A. Monroe and Stephen Doherty to the Wheeling; Ensign W. C. Barker and M. F. Draemel to the armored cruiser Washington.

RADCLIFFE SENIORS TO DANCE.

The seniors at Radcliffe will hold their annual dance tonight in the living room of Agassiz house. The dance is in charge of the following committee: Miss Frances MacKay, chairman, Miss Merril F. Rice, Miss Grace F. Packer, Miss Margaret C. Williams and Miss Lucy Zahn.

THE HOUSEKEEPER

Hints That May Help.

BLOUSE WAIST.

The pretty blouse that is closed at the front is one much used this season and is always desirable. It is easy to adjust and it is generally becoming. This one is made in surplice style and can be finished as illustrated or with a standing collar as liked. Plaid Scotch gingham with the shield and trimming portions of plain chambray makes this one, but the waist is adapted to every seasonable material and both to the gown and to the odd blouse. It is quite dressy enough for foulard, taffeta and other silks of the sort, while it is perfectly adapted to the washable materials.

6630.
Blouse Waist.
34 to 42 bust.

Material required for the medium size 3½ yards 21 or 24, 3 yards 32 or 1⅞ yards 44 inches wide with ⅞ yard 27 inches wide for trimming.

The pattern (6630) may be had in sizes from 34 to 42 inches bust measure at any May Manton agency, or will be mailed on receipt of price (10c.). Address 132 East Twenty-third, New York; or Masonic Temple, Chicago.

SOME TRIED RECIPES.

CELERY TOAST.

A dainty dish for Sunday night tea is celery toast. For a small family, clean one moderate-sized stalk of celery, using all the stalk, root and such leaves as are blanched and tender. Cut in small pieces, put over the fire and boil till tender, taking care not to have too much water, so that it may boil down and retain all substance. Add a generous pint of milk, keep over the fire until scalded, then thicken very slightly with flour, lastly adding a piece of butter the size of a hickory nut. You will need eight slices of toast, which should be brown and crisp. Butter these and lay in a deep covered dish. Turn the celery gravy over it and serve immediately. Do not dip the toast in the milk.

JERSEY TEA CAKES.

Cream well together one quarter pound of powdered sugar with the same quantity of butter. Beat thoroughly four eggs and add them to the sugar and butter. Sift in gradually a pound of flour and half a grated nutmeg. Knead all together, cover with a cloth and set in a warm place. Divide the mass into small pieces each about the size of an egg, and roll each piece on a floured board to an oval about half an inch thick. Cut with a floured knife three parallel slits in the middle of each about half an inch from the edges. Draw up the two slit sides together and drop each cake into a pan of boiling lard. When they are well browned all over remove them with a fork. Drain them on brown paper and sprinkle with powdered sugar.

GINGERSNAPS THAT SNAP.

Into a coffee-cup put one teaspoonful of soda, a tablespoonful of vinegar, two tablespoonfuls of hot water and four tablespoonfuls of shortening. Then fill the cup with good black molasses. Do this twice, and add half a cupful of brown sugar, cinnamon, ginger and cloves, if desired, and flour enough to roll it. Bake in a moderate oven. Divide the quantities for a small baking.

STUFFED APPLES.

Hollow out the cores of good baking apples and stuff with a mixture of chopped dates, nuts and figs, and then bake them. Serve with whipped cream and a big cherry on top of each. These make a most delicious dessert served with lady fingers.

IN THE SHOPS OF ADVERTISERS.

The Boston Art Club, so conservative in the past, has yielded at last to the policy of expansion. The new additions—the men's dining room, ladies' dining room, card rooms, reception room, parlor, private dining rooms and bedrooms—have a significance that could not be attached to a similar movement on the part of a club whose object is purely social.

If Boston does not today lead America in the actual number of paintings and pieces of sculpture produced, she certainly occupies no second place in the art of intelligent appreciation and criticism.

In the Boston Art Club there are many eminent painters and sculptors, and numerous examples of their work beautify the house. Every room is an art gallery in a way, but the beauty of any room is dependent upon more than the pictures on its walls: the walls themselves, the draperies, the rugs. The furniture and the woodwork must be pleasing in themselves and combine in a harmonious and artistic whole: there must be no discordant note, no obstrusive color. That is what we should expect in the house of artists and critics, and that expectation is most agreeably realized in the new rooms of the club.

Newness is generally an adverse factor in furnishing. Time has a helping hand in such matters, but it is hard to see just where it could improve on the work done by the Paine Furniture Company to whom the furnishing and decorating were entrusted. The papers, carpets, draperies, furniture and color tones are most happily chosen and combined to make each room really distinctive and charming. Each room is different. Each is a success. They are more than just artistic. The Paine Furniture Company has most deftly struck the note of appropriateness, and the rooms are all livable rooms. There is a look of comfort to them. That is a triumph in itself. To admire a room and to find it inviting are two separate things, but here they go together. It all goes to prove that the house of critics proved its critical faculties in its selection of the firm to do this important work.

—ooo—

Chandler & Co. of Tremont street, near West, announce a "great presentation" of suits for April, including over a thousand new suits, in the finest materials and reserved models, at special prices. The materials, trimming and imported merchandise from which these suits were manufactured have been closed out and will not be ordered out again. Chandler & Co. also announce an April millinery sale, which includes about 250 new hats at special prices, ranging from $10 to $25. These moderate prices are only made possible by the recent arrival from Paris of some of the finest French millinery materials bought by Chandler & Co. in quantities sufficiently large to secure for them the prices given large wholesale importers.

—ooo—

It is a happy discovery for a merchant to find that customers after carefully looking over the stock of other concerns return and complete their purchases in his store. It is a sure indication that the quality and price of the goods are just right. This has been the experience of H. R. Lane & Co. of 34-38 Chauncy street, wholesale dealers in oriental and domestic rugs and carpets.

—ooo—

Jordan Marsh Company have on sale in their new automobile apparel section on the street floor of the main building a large variety of full weight ulster coats made with special attention to the needs of motorists, and particularly suitable for spring weather. These comprise Mackinaw ulsters, double breasted ulsters and London-made Burberry gabardines and slip-ons.

In their new shoe parlor on the third floor of the main building is to be found a magnificent assortment of women's fashionable footwear from America's leading makers. Every variety of shoe, many of them of exclusive design, can be had at very moderate prices.

—ooo—

Every housewife knows that there is nothing so handy to have in the larder as a supply of sardines. For impromptu luncheons and suppers they are always suitable and their toothsome qualities never pall. The Rainbow imported sardines are noted for their piquant and appetizing flavor and as in the process of curing only the perfect fish are selected they appeal to the eye as well as to the appetite. DeLong, Seaman & Co., 156 Milk street, Boston, will send postpaid on receipt of 25 cents in stamps or coin, a medium-sized package of these round can Rainbow sardines, if it is inconvenient to call at their store.

—ooo—

E. T. Slattery Company are making a special offering of new and exclusive India and satin foulard dresses of very refined style and model, which they claim cannot be made by dressmakers for less than two and a half to three times the price. The dresses are in three special lots, classed as models No. 1, 2 and 3, and are being sold at a uniform price of $25—the regular price being $37.50.

—ooo—

The charm and grace of Mlle. Claff's custom-made corsets are the result of skillful designing, choice materials and the personal supervision of Mlle. Claff herself. These new ready-to-wear corsets can be seen at La Parisienne Custom Corset Parlors, 420 Boylston street.

FIELD ARTILLERY TO GIVE A DRILL

Battery A, 1st battalion field artillery, is to give a rough riding and exhibition drill at the Park riding school next Tuesday evening. Governor Draper, commander-in-chief; Brig-Gen. William H. Brigham, chief of staff, and Maj. Guy Murchie, aide-de-camp, will be in attendance. The affair promises to be of interest to those who desire to see military horsemanship.

The administration will also be represented at the skating carnival in aid of a Sharon institution which is to be held in the Boston Arena next Monday afternoon and evening. Brig.-Gen. William H. Brigham, Maj. Guy Murchie and Lieut. Freeman Hinckley will represent the Governor in the afternoon and Maj. Ira Vaughn, Maj. Talbot Aldrich, Capt. William G. Pond and Capt. Edward L. Logan in the evening.

At the Railway Terminals

The Boston & Maine road is rebuilding and strengthening where necesssary all bridges on the Massachusetts Central road for the purpose of using heavier power on both freight and passenger trains between Boston and Northampton.

The private Pullman car Constitution occupied by Larz Anderson and party arrived at South station on the Federal express early today en route from Washington to Boston via the Pennsylvania and New Haven roads.

The Adams Express Company received an extra large shipment of western horses from the Pittsburg yard yesterday via the Pennsylvania and New Haven roads, consigned to the Boston and Brockton markets.

The Pullman Company and the Boston & Albany roads passenger department report eastbound business extremely heavy for this time of the year.

FAMOUS HOTEL WAITER GONE.

Horace Hemsley, probably the best known head waiter in Boston, and by thousands familiarly called "Horace," who has been in the employ of Youngs hotel 50 years, passed away on Thursday. He was famous for his courtesy and kindliness and was popular with all patrons and fellow employees alike. He was reputed to have saved a comfortable fortune.

VETERANS OF GRAND ARMY CLOSE STATE MEETING AT DINNER

Grand Army men of Massachusetts closed their forty-fourth annual encampment Thursday afternoon with a dinner at the American house. The dinner was marked by an exchange of political amenities between Governor Draper and Mayor Fitzgerald, in which it was proposed by the latter that if Governor Draper would consent to the nomination of Mayor Fitzgerald as lieutenant-governor, the mayor would see that the Governor received as many Democratic votes as Fitzgerald received Republican votes.

A pronounced boom for John E. Gilman as the Massachusetts candidate for commander-in-chief in the election at the national encampment at Atlantic City in September appeared. Mr. Gilman was praised by every speaker and assured the support of Rhode Island, Maine, New Hampshire and Massachusetts. Retiring Commander John L. Parker was toastmaster, and introduced as speakers Governor Draper, Mayor Fitzgerald, Commander-in-Chief Samuel R. Van Sant, Department Commander McCausland of Maine, Department Commander Stevens of New Hampshire, Department Commander Jellison of Rhode Island, Capt. Charles S. Damrell of the Ancient and Honuorable Artillery Company, Capt. John S. Barrows of the Lancers and Commander-in-Chief Edward J. Gihon of the Spanish War Veterans.

Comrade John S. Parker then introduced the new department commander, J. Willard Brown, and then stepped down and took his place in the ranks. The officers-elect were installed by Commander-in-chief Van Sant. Commander Brown announced the following appointments on his staff, and they were also installed:

Assistant adjutant-general, Israel H. De Wolf of post 139 of Somerville; assistant quartermaster-general, Daniel Eldridge of post 121 of Hyde Park; inspector, Rupert J. Chute of post 60 of Franklin; judge advocate, C. W. Wood of post 10, Worcester; chief mustering officer, Charles Thompson of post 75 of Stoneham; patriotic instructor, Charles G. Parker of post 36 of Arlington.

Other Military Societies Conclude Boston Meetings

The Woman's Relief Corps, department of Massachusetts, closed its thirty-first annual convention with a reception Thursday evening in the Shawmut Congregational church, South End, at which department President Mrs. Elizabeth P. Sawyer presided. The election of the three remaining members of the department executive board resulted as follows: Mrs. Lottie A. Barker of Orange, Miss Susie F. Burton of Dorchester, Mrs. Viola Burpee of Westminster.

The Daughters of Veterans concluded their convention in Chipman hall late Thursday with the election of these additional officers: Chaplain, Mrs. Annie T. Cuzner of Dorchester; treasurer, Mrs. Emma Metcalf of Leominster; patriotic instructor, Mrs. Anita C. Warren; inspector, Mrs. Grace M. Brock of Leominster.

The Sons of Veterans, at the close of their annual encampment Thursday, in Lorimer hall, had chosen as their division commander George M. Tucker of Medford, for senior vice-commander Frank H. White of Boston and for junior vice-commander Charles W. Fuller of North Adams. Those elected as members of the council were Frank E. Warren of North Abington, E. Lawrence Payne of Randolph and William T. Tisdale of Brighton; delegates to national encampment, George E. Hunt of Everett (at large), H. J. Perry of Lynn, J. H. Haggerty of Somerville, Guy Ham of Dorchester, John E. Wilcox of Chelsea, O. J. Sebolt of Arlington, Rev. W. F. Wilson of Amesbury, Herbert A. Mayo of Washington county, N. J.; Benjamin H. Hunt of Dorchester, Walter B. Ambler of Natick and Frank Kirchgassner of Cambridge. The installing officer was Orange H. Cook of Melrose, past division commander.

The result of the election of the Massachusetts division, Sons of Veterans auxiliary, Thursday, in the Park Street church was as follows: President, Mrs. Lillian F. Burnham of Springfield; vice-president, Miss Lillian Carr of Peabody; members of council, Mrs. Stella Richards and Miss Laura Ernest; treasurer, Miss Lottie Ford; patriotic instructor, Miss Lizzie Flavelle; delegate-at-large to national convention, Miss Louise Young; inspector, Mrs. Flora Whitney; chief-of-staff, Mrs. Grace Tenney.

BRITISH GUIANA DUTY IS RAISED

GEORGETOWN—Sir Frederick Hodgson, the Governor, declared at a recent session of the Combined Court, the Legislature for British Guiana, that he recommended a readjustment of duties rather than an increase of taxation to meet the deficit estimated at about $50,000 with which the financial year would close. As a result of the deliberations of the court a surtax of 5 per cent was placed on both ad valorem and specific duties.

INCREASE IN CAPITAL

Capital increased April 4, 1910, to. $3,000,000
Surplus and Undivided Profits.... 5,700,000
Stockholders Liability 3,000,000
$11,700,000

Interest allowed on Trustee, Individual and Inactive Accounts

First National Bank
Federal, Franklin and Congress Sts

Tech Ready for Senior Week

Elect marshals and class day committee.

TECH CLASS DAY HONOR MEN.
Newly elected marshals who will have charge of the class day exercises at the Massachusetts Institute of Technology. Reading from left to right they are as follows: Philip Dunbar Terry of Waterville, N. Y., third marshal; Allan Adams Gould of Newton Upper Falls, Mass., second marshal; Frank Frederick Bell of Bristol, Pa., first marshal.

WITH the election of the marshals for the annual class day rites at the Massachusetts Institute of Technology and the election of the class day committee, everything is ready for the preparation of the program of senior week, which begins on Monday evening, May 30, with the concert by the Allied Musical Clubs to the members of the graduating class at Huntington hall.

Frank Frederick Bell of Bristol, Pa., the choice for first marshal, has taken a prominent part in college activities ever since his entrance. He played both years on his class football team and took points in the hurdles in all the class meets. Last year he was picked to take points for Tech in the intercollegiates in the high hurdles, but did not compete. He was a member of the class Technique electoral committee and was finally made treasurer of the board of editors of that publication. At present he represents the class on the institute committee.

Allan Adams Gould of Newton Upper Falls, the second marshal, is best known as a member of the varsity hockey team for the past four years, on which he has played three years in the position of point and one year as forward. He also ran on his class relay team and was a member of the Technique electoral committee. Last year he held the position of treasurer of his class and was on the junior prom committee and this year is vice-president of the class.

Philip Dunbar Terry of Waterville, N. Y., the third marshal, was a two years' veteran of the class football team and president of the New York State Club and member of the institute committee. Last year he was chosen vice-president of the class and was associate editor of Technique, assuming the duties of chairman of the board on the resignation of Douglas C. MacMurtrie, the editor-in-chief.

The other members of the class day committee are: Karl D. Fernstrom of Norfolk, Va., Robert S. Breyer of Houston, Tex., Philip W. Burnham of Waltham, Maurice S. Chapin of Springfield, Herbert S. Cleverden of New York city, Frederick A. Dewey of New York city, Charles F. Doble of Quincy, Clifford C. Hield of Minneapolis, Frederick A. Hurley of Dedham, Harold Lockett of Chicago, Harold C. Manson of Dorchester, William J. O'Hearn of Brookline, Bergen Reynolds of Somerville, William M. Schofield of Newton, Nathaniel S. Seeley of Flushing, N. Y., James S. Snedden of Elizabeth, N. J., Edward Stuart of Boston, Merrill W. Tilden of Chicago, Curtis C. Webb of Cambridge, Donald V. Williamson of Brookline, Richard C. Goodwin, Jr., of Norwich, Conn., president of the senior class.

TWO WELLESLEY GIRLS WILL FARM

WELLESLEY, Mass.—Two members of the graduating class at Wellesley College intend to take up farming as a profession, according to the statistics of 228 members of the class interviewed by the editor of the College News. The statistics were gathered on account of the idea that practically all the girls who graduate become teachers.

Only 86 girls, or about 33 per cent, plan to become teachers; 73, or 32 per cent, plan to stay at home, while 20 intend to study further. Of the remainder 8 intend to be married, 9 to do Christian and charitable work, 5 to do literary work, 3 to travel, 1 to write, 1 to become a secretary, 1 to take up domestics and 19 are undecided.

ONLY FOUR DOORS

from the thick of the fray—the Summer and Winter Street corners—there is a haven of rest and refreshment for the busy shopper. It is wonderful what courtesy can do and bright tasteful decorations and comfort and delicious ices to send you on your way again rejoicing. Our mission in life is first aid to the shopper and our inviting store is right at hand.

LOWNEY'S
416 WASHINGTON ST.
near Summer
SUPERFINE CHOCOLATES AND CANDIES

AMERICA leads the World pre-eminently in the superiority and skill of her dentists

Dr. Lyon's PERFECT Tooth Powder

has been prepared by an American dentist since 1866. It cleanses and beautifies the teeth and imparts a pure fragrance to the breath.

Advertisements
Intended to appear in all editions of
Saturday's Monitor
Should reach The Monitor office
Not Later Than Friday Afternoon
To insure proper Classification.

Life of MARY BAKER EDDY, By Sibyl Wilbur

This sympathetic and instructive biographical sketch of Mrs. Eddy deals with her ancestry, childhood and early experiences, her later struggles and wonderful accomplishments in the founding and direction of the great religious movement of which she is the head. This volume has proven of great interest and benefit to students of Christian Science.

Four Hundred Pages. Handsomely illustrated. Beautifully printed and bound. A particularly appropriate gift to those interested in Mrs. Eddy and her life work.

Price, postpaid, $3.00. Special "Edition de Luxe," just out, $5.00

This book may now be purchased through any Reading Room.

THE CONCORD PUBLISHING COMPANY, 8200 Met. Tower, New York City
European Distributors, ARTHUR F. BIRD, 23 Bedford St. Strand, London, Eng.

DEMOCRATIC HOPES CENTER IN TWO MEN IN FOURTH DISTRICT

It seems to be quite evident to careful observers at the present moment that the Democrats in the fourth congressional district will have to take their choice of two men as the nominee of the party this fall. These are ex-Senator John J. Mitchell of Marlboro and Representative Frank H. Pope of Leominster.

Mr. Mitchell was the unsuccessful candidate against Congressman Charles Q. Tirrell in 1908. He made quite a successful campaign, but fell a good deal short of an election. Mr. Pope has proved to be a remarkable vote-getter in his representative district. He was elected to the Legislature last fall by something like 750 majority over his Republican opponent, nothwithstanding the fact that the district is nominally Republican. He is a conservative Democrat, and that vote shows that he has a great many friends in the Republican party.

Democrats think there is a preponderating sentiment in the district for Mr. Pope, and in many quarters the hope is expressed that Mr. Mitchell will forego his candidacy this year and allow Mr. Pope to be nominated. A number of Democrats claim that if this is brought about there is a good prospect of the election of the Democratic candidate.

Congressman Charles Q. Tirrell is understood to desire a renomination. He has served a number of terms in the House, and has the reputation of having attended most assiduously to the desires of his Republican constituents. They admit, however, that there is quite a feeling in favor of a new candidate, mainly because of a sentiment toward rotation in office, but they believe Mr. Tirrell has sufficient strength among the Republicans of the district as a whole to secure a renomination.

There are several men in the Fitchburg end of the district toward whom the Republicans seem to be looking to lead a contest for the nomination. A man who is regarded as one of the most popular possibilities is ex-Senator George R. Wallace of Fitchburg. Mr. Wallace is understood not to be desirous of a congressional career, but it is felt by many Republicans in that section of the district that he might consent to run if the demand upon him were made by his party.

Councilor J. Lovell Johnson, also of Fitchburg, is regarded by the party leaders as another popular man who might secure the nomination if he were disposed to enter the contest in case ex-Senator Wallace refused to be a candidate.

Democrats and Republicans both concede that either of these two men would probably be able to carry the district safely under ordinary circumstances. In 1908 Congressman Tirrell polled 18,842 votes, while Mr. Mitchell received 15,431. The district normally, however, is probably Republican by a somewhat larger plurality than this vote would indicate.

Already there are signs of trouble in the eleventh congressional district. Congressman Andrew J. Peters desires the Democratic renomination, but it is intimated that if he can prevent it Mayor Fitzgerald will do so, as he intends, if possible, to punish Mr. Peters for supporting Mr. Storrow for mayor.

The district is a pretty close one, and it was supposed to be slightly Republican when it was formed, but Mr. Peters has always had enough Republican supporters to pull him through. If he is displaced for the nomination the politicians believe the district will swing back into the Republican column, if the Republicans make a strong nomination. If they dispute over the nomination it will be more than likely that any Democrat would win.

The Republican leaders realize that it is up to them to encourage strong congressional nominations all along the line, as these will help the state ticket and result in bringing out a large vote, as well as aid the casting of straight party ballots.

BIG IRON GIRDER FALLS ON TRAIN

Several persons received slight injuries when a horizontal overhead girder on the roller draw of Fort Point channel drawbridge fell across the rear portion of the last coach of the 7:41 a. m. train from Mattapan on the New York, New Haven & Hartford railroad near the South station at about 8 o'clock this morning. The traffic was not delayed, and the train pulled directly into the South station on schedule time, and the wrecked car was sent to the repair shops.

MARSEILLES STRIKE STATUS.

MARSEILLES—The strikers here expect the declaration of a sympathetic strike by the naval reservists and dockers at Bora, Algeria. A dozen ships have sailed with mixed crews of reservists and bluejackets.

MOVE AGAINST GLASS COMPANY.

PITTSBURG, Pa.—The special federal grand jury Thursday recommended the indictment of the Imperial Window Glass Company on a charge of being an unlawful combination in restraint of trade.

LEOMINSTER SCHOOL CONTEST.

LEOMINSTER, Mass.—The Wachusett interscholastic prize speaking contest will be held at the high school here April 15. The high schools concerned are Leominster, Fitchburg, Gardner and Milford.

In the Realms of Music

HELEN REYNOLDS TRIO.
Helen Reynolds, violin; Katherine Halliday, 'cello, and Margaret Gorham, piano. They will give a recital in Chickering hall Wednesday evening, April 13.

THERE is the kind of orchestral interlude which separates the action of one-scene operas, like Mascagni's "Cavalleria" and Massenet's "Navarraise," into two distinct halves. Such an interlude either may have a general relation with the progress of the drama, as is the case with the "Cavalleria" intermezzo; or it may refer directly to what is happening on the stage, as in the case with the "Navarraise" sleep music. Then there is the interlude which fills in the time which the stage manager requires to make the shift from one scene to another. In an interlude of this kind the purpose of the music is to take the imagination of the listener from the mood of the first scene into that of the second, and so maintain dramatic continuity. This musical link may consist of only a few notes, like the short passage for bass instruments with which Boito in "Mefistofele" joins the scene on the bastions of Frankfort-on-the-Main to the first scene in Dr. Faust's study. Or the orchestra may continue the mood of events that are left behind, while interrupting fanfares of horns and trumpets hint at events that are coming; as happens toward the close of "Meistersinger," where Wagner with a brief interlude joins the quartet scene in Hans Sachs' house to the scene of the Prize song festival in Pegnitz meadow.

An operatic interlude wherein the director of the music has to make extreme demands on the technique of the stage director is that which accompanies the moving scenery in the first act of "Parsifal." Here, when all goes well, the conductor has only to lead his music right along from the point where Gurnemanz and Parsifal begin their walk through the forest to the castle of the Grail; and when he comes to the page of the score on which is written the chorus of the knights, the chapel scene will be disclosed on the stage and the procession of the knights will be ready to start. The moving forest of Monsalvat may sometimes balk, even in a "Parsifal" production given at higher than ordinary grand opera prices; it balked in the Boston performance by the Metropolitan company last January. Things may go contrary to plan when the problem of adjusting stage management to orchestral interlude is comparatively simple, as happened when the shift was made from the scene of Melisande's tower to that of the underground castle vaults in the recent Manhattan performance of Debussy's "Pelleas and Melisande."

Wagner would never have thought of writing orchestral interludes so loosely connected with the action of the drama as are most of those in Debussy's opera; even when the atmospheric effect of Debussy's musical joining of scene to scene in "Pelleas and Melisande" is granted, it is a question whether the work would not be better if the scenes were changed in the usual way. A tactful composer of interludes is Massenet, who put a nocturne between the two acts of "Navarraise" and a meditation between the first and second tableaux of "Thais," because in each case he had a definite musical theme and saw a clear dramatic use for it. He has joined in his characteristic way the fourth and fifth acts of his new opera, "Don Quixote," by an orchestral interlude which voices Dulcinea's regret at shattering the ideals of the knight.

NOTES.

Henry Russell, the director of the Boston Opera Company, is in New York in conference with the directors of the Metropolitan opera and Chicago opera. He will sail for Europe on Saturday by the White Star liner Adriatic. Mr. Russell's European headquarters will be at the Paris office of the Boston Opera Company, 25 Rue Spontini.

Boston opera stock to the amount of $29,000 has been subscribed in the last few days. Most of the new stockholders are exercising their privilege of entering their applications for seats for next season ahead of the general public.

Miss Alice Nielsen of the Boston Opera Company made her first appearance as a Metropolitan singer in Chicago at the Auditorium theater Tuesday evening in "Rigoletto."

Miss Loie Fuller appears at the Boston opera house at a special matinee Saturday at 3 o'clock in selected dances from her repertory. She will be assisted by Mme. de Swirsky, Paul Jones Chute and other soloists.

The Helen Reynolds trio will give a concert of chamber music in Chickering hall Wednesday evening, April 13, at 8 o'clock. Louis Schalk, baritone, will assist. The program includes the Hayden trio in C major, No. 3; the Wolf-Ferrari trio in F sharp major, op. 7; and three movements from Schumann's trio in D minor, op. 63.

MR. LODGE SPONSOR FOR A BILL SEEKING COLD STORAGE LIMIT

WASHINGTON—Chairman Lodge on Thursday introduced in the Senate a bill to meet the recommendation of the cost of living committee that a limit should be put on the use of cold storage for the purpose of maintaining or advancing prices artificially. The committee believes such a time limit "will tend to an equalization of prices and in some cases to reduction," said Mr. Lodge.

The bill would provide that food kept in cold storage for more than one year should be considered adulterated, and that any food taken out of cold storage and erroneously marked as to the time it had been in storage should be regarded as misbranded, in violation of the pure food law.

The committee, through Mr. Lodge, also asked the Senate for instructions in the matter of continuing the investigation into the cost of living. A tentative plan for the continuation of the work was submitted. It was estimated that four months would be required to complete the work and that it would necessitate an expenditure of $65,000.

MIDDLESEX COURT TO BE ENLARGED

Bills will be asked for within the next two weeks for the construction of two new courtrooms together with the necessary anterooms at a cost of not more than $35,000, in the upper story of the probate court building in East Cambridge. These rooms will be of the same size as the rooms now used on the first floor, and will relieve the congestion now so noticeable.

The commissioners of Middlesex county were recently authorized by the Legislature to have this work completed.

GOOD TEMPLARS ELECT OFFICERS

The Grand Lodge of Massachusetts of the International Order of Good Templars elected officers as follows in Berkeley hall late Thursday:

Grand Chief Templar, Herbert E. Phinney; Grand Councillor, S. F. Goldthwaite; Grand Vice-Templar, Mrs. Annie F. Dyer; Grand Juvenile Templar, Ernest R. Knipe; Grand Secretary, the Rev. Charles Kershaw; Grand Treasurer, George Lee; Grand Chaplain, J. E. Thomas; Grand Marshal, William E. Warren.

RAILROADS RAISE WAGES.

ROANOKE, W. Va.—The Norfolk & Western today announced an increase of six per cent in the wages of all employees receiving less than $155 a month whose wages have not been raised since Oct. 1 last.

SAVANNAH, Ga.—The Central Railway of Georgia has granted its engineers a wage increase of five per cent.

MAJOR HIGGINSON'S LECTURE.

The lecture by Maj. Henry L. Higginson on "The Life of Alexander Agassiz," which was to have been given before the members of the Harvard Union tonight, has been postponed until next Wednesday evening at 8 o'clock.

MAYOR FITZGERALD MAKES SECOND LOT OF CIVIC OFFICIALS

The names of Maj. James E. Smythe to be superintendent of the municipal printing plant, Charles H. Slattery to be city treasurer and Thomas M. Babson to be corporation counsel headed the second list of appointments sent to the civil service commission today by Mayor John F. Fitzgerald. The mayor made the announcement of his selections late Thursday afternoon and will forward the names to the State House today.

The name of Felix W. McGettrick, which was announced Thursday afternoon for membership on the board of assessors, was also included in this list, and the following names for unpaid boards:

Dr. James J. Minot of 188 Marlboro street, ward 11, to be a consumptive hospital trustee.

Mrs. Margaret J. Gookin, 356 Seaver street, ward 20, to be a member of the overseers of the poor.

Patrick J. Brady, 406 Arborway, ward 23, to be a member of the board of overseers of the poor.

President Cyrus S. Hapgood of the Brighton abattoir Thursday called upon Mayor Fitzgerald at city hall and protested against the absorption of the abattoir site into the park system. The mayor talked the matter over with Dr. Samuel H. Durgin of the board of health and directed Dr. Durgin to renew the license of the abattoir when it comes before the board for renewal, but only for a period of two months.

CONFER TONIGHT ON 1915 OUTLOOK

LEWIS E. PALMER.
New publicity secretary of the Boston-1915 organization, who comes to the position from New York.

The members of the Boston-1915 neighborhood welfare conference will meet tonight at 6:30 o'clock in Gilbert hall, Tremont Temple, for a "get-together" supper to obtain a clear understanding of the nature of settlement and improvement association work and to discuss the possibilities of their correlation. There will be three short addresses by Mrs. Eva Whiting White on "The Settlement"; Dr. Melville F. Rogers on "The Improvement Association," and Robert A. Woods on "Their Correlation."

This will be the first meeting connected with the Boston-1915 movement attended by Lewis E. Palmer in his capacity as publicity secretary for Boston-1915. Mr. Palmer assumed his new duties Monday and is familiarizing himself with the scope of the important work before him.

Mr. Palmer graduated from Cornell University in 1905 and went to New York to work on the Municipal News, a popular engineering paper. After passing through two changes in the management that paper became the present Survey, and Mr. Palmer was appointed assistant editor. He also had charge of the Survey press bureau. Mr. Palmer left this work for the work in Boston.

COMMITTEE REPORT ADVERSE TO INCOME TAX IS SUBMITTED

The committee on federal relations has reported adversely on the resolve for the income tax amendment to the federal constitution. The only dissenters in committee were the two Democratic members.

ALLDS WITNESS IS UPHELD.

NORWICH, N. Y.—As evidence of their confidence in him Norwich Republicans have just made Harvey J. Daniels, former clerk for Jotham P. Allds, chairman of their town caucus.

MR. BRYAN HAS GRANDSON.

TUCSON, Ariz.—A son has been born to Mr. and Mrs. William J. Bryan, Jr.

Chickering Pianos

THE exquisite quality and depth of tone, the delicate and responsive action, the wonderful evenness of scale, for which Chickering pianos are noted, all bear testimony to the perfection of the materials used in their construction and the consummate care and skill exercised in the assembling of their parts.

Chickering & Sons
The Oldest in America. Established in 1823 The Best in the World
Salesrooms at Factory, 791 Tremont Street
Cor. Northampton, Near Massachusetts Ave.

CITY PLAYGROUNDS EXPERT IN FAVOR OF MORE LIBERAL FUND

(Continued from Page One.)

for less money spent on supervision than the school committee now spends, while without supervision experience everywhere shows that playgrounds are of little value and may become worse than useless.

"If we cannot afford this $23,000 for supervision, then our playgrounds, which have cost, I believe, some $2,500,000 and are probably worth more than that today, ought to be sold and the children left to play in the streets. I for my part believe that we can afford it.

"This playground work is divided, as I have said, into two parts, the 20 playgrounds for boys carried on in the spring and fall, and the 30 school yards and sand gardens for the smaller pupils. The boys' playgrounds are carried on by submasters of the schools, one for each playground, who for a hundred days' work are paid $200 a year. These masters pay special attention to getting the boys from their schools to the playgrounds afternoons and Saturday mornings. Saturday afternoons on these playgrounds are left for the big boys and men.

MONEY ASTRAY IN MARCH MAIL

WASHINGTON—During March more than $5000 went astray in the mails and through the diligence of the dead letter office $4193.71 of it was returned to the senders. More than a million pieces of mail matter went to the dead letter office during that month because they did not bear return directions. That number was nearly 80,000 more than in the corresponding month in 1909.

In these figures Postmaster-General Hitchcock finds added arguments in support of his contention that no legislation should be enacted which would stop the government from printing return cards on its stamped envelopes.

MANDOLIN CLUB NAMES OFFICERS

—The Harvard freshman mandolin club has elected these officers: Leader, A. T. Day of St. Louis, Mo.; president, G. H. Bigelow of New York city, and secretary-treasurer, J. A. Cook of New York city. The leader, hereafter, will direct all rehearsals which have been in charge of a coach. The first public concert of the club was held on April 7, in Faneuil hall, at the New Voters' festival.

The Harvard Union at its election on Thursday chose again Maj. Henry Lee Higginson '55 as president. There were 452 votes cast, five less than last year.

PACIFIC PROPOSES COLLEGE DEBATES

LOS ANGELES, Cal.—Annual debating contests between three eastern colleges and three California colleges are to be held in this city and eastern cities if the plans proposed by students and faculties of the state colleges are carried out.

The colleges represented are Cornell, Yale and Harvard for the East and the University of Southern California, Stanford and the University of California.

REJECTS INCOME TAX RESOLVE.

The federal relations committee of the Massachusetts Legislature Thursday by a vote of 9 to 2 declared that the resolve for an income tax amendment to the federal constitution ought not to pass.

SCHOOL COMMITTEE MEETING.

Owing to the inability of Dr. Scannell to be present the special meeting of the school committee announced for last evening was postponed until this evening at the same hour, 5 p. m.

Lyon Rugs
America's Only Guaranteed Worsted Rugs
For sale at the best stores. If your dealer doesn't handle them, we will advise where they may be had.
Made by LYON CARPET CO., Lowell, Mass.

REALTY EXCHANGE MEMBERS BANQUET AND HEAR SPEECHES

The 300 or more members and guests who attended the twentieth anniversary dinner of the Boston Real Estate Exchange, held at the Hotel Somerset Thursday night, voted it one of the most enjoyable affairs of its kind ever held by that organization.

A guest and speaker who aroused marked interest was Patrick Francis Murphy, a former Bostonian, now of New York, famed as an after-dinner speaker of a keen and most original type of wit. He captured his audience from his first utterance.

Other speakers included Frederic H. Viaux, who gave a bit of a historical review of the exchange's 20 years of existence; Allan Robinson, president of the Allied Real Estate Interests of New York, who, among other things, discussed the problem of city life; A. Piatt Andrew, formerly member of the national monetary commission and now director of the United States mint, who talked on the need of a better financial system for the country, and Gen. Francis Peabody, Jr., who described some of the public benefits due to Boston's real estate exchange.

DATES FOR CIVIL SERVICE TESTS

WASHINGTON — The United States civil service commission announces examinations to be held throughout the county for the following positions:

On April 13-14—Expert assistant, department of agriculture at salaries ranging from $840 to $2000 per annum.

On April 20-21—Commandant of cadets at the Indian school at Carlisle, Pa., salary $1200 per annum.

On May 4—Laboratory aid and engineer in the forest products laboratory, Madison, Wis., $900 per annum each.

Also a teacher of agriculture (male) in Indian service at Carlisle, Pa., $800 per annum.

FIND ARTESIAN WATER.

PERTH, Western Australia—The discovery of artesian water on the southern plateaux of western Australia is reported. This discovery will, it is estimated, add to the commonwealth a new pastoral province of at least 20,000,000 acres.

ROOSEVELT WEDDING DATE.

NEW YORK — Miss Eleanor Butler Alexander, daughter of Mrs. Henry Addison Alexander, has chosen June 20 as the date of her marriage to Theodore Roosevelt, Jr.

BOSTON OPERA HOUSE
APRIL 9 Special Mat. 3 P. M. Loie Fuller
In Those Dances Which Made Her Famous | Firmament-Butterfly, Fire, Lily and Serpentine
"FEAST OF LANTERNS"
The Most Wonderful New Light Effects Ever Seen.
DEBUT THAMARA DE SWIRSKY The Celebrated Russian Dancer Specially Engaged
Soloists: Paul Jones Chute—Misses Casson, Cheter, Tupper
The Muses in the Garden of Dance.
Special Prices $1.50, $1, 75c, 50c.
BOSTON OPERA HOUSE ORCHESTRA
SEATS ON SALE NOW.
ABORN ENGLISH GRAND OPERA CO
SPRING SEASON OPENS MONDAY, APRIL 11
Wednesday Mat. 25 and 50c. Evenings and Sat. Mat. 25, 50, 75c and $1.00. | Seat Sale Open NOW

BAY STATE REALTY MEN PREPARE FOR TRIP TO NEW YORK

Arrangements for the New York trip of the Massachusetts Real Estate Exchange for April 15-17 are rapidly nearing completion. A great deal of enthusiasm has been aroused with regard to this important event and a large number of prominent men have already made reservations for accompanying the party. Among these are state and city officials, bankers, real estate brokers and owners, contractors and professional men. Following is a partial list of those intending to participate in this trip:

Ex-Gov. J. Q. A. Brackett, Bank Commissioner Arthur B. Chapin, Mayor John F. Fitzgerald; Maj. John N. Dunn, street commissioner; W. T. A. Fitzgerald, register of deeds; Herbert S. Frost, director of the Exchange Trust Company; Charles M. Conant, real estate operator; John J. Martin, president of the Exchange Trust Company and Massachusetts Real Estate Exchange. Nearly 40 other members of the exchange have signified their intention of taking the trip.

RECIPROCITY PACT ACTION STARTED

WASHINGTON — Immediate action looking toward negotiations for a reciprocity treaty with Canada will probably follow a conference which President Taft arranged today with the leaders in the ways and means committee of the House.

NEW AEROPLANE RECORD TODAY.

MOURMELON, France—A new world's record for a two-passenger flight in an aeroplane was established here today by Daniel Kinet, who, with another passenger, sailed his Farman biplane 102 miles in 2 hours and 20 minutes.

Girls' Gingham Dresses
FOR
School Wear
Fine Imported Ginghams in pretty plaids, stripes and checks; also the best grades of Domestic Ginghams, sizes 5 to 15 years—
2.50 to 10.00
As a Specialty Store for Children we offer the most suitable styles and largest variety for selection.
Byron E. Bailey Co
31-33 WINTER STREET
Special Dept. for Misses and Small Women.

Stocks Sell Off During Afternoon, Closing Near Bottom

THE STOCK MARKET AGAIN DISPLAYS A SAGGING TENDENCY

Trading Continues Dull and Price Movements of Leading Securities Are Within a Rather Low Range.

BOSTON IS QUIET

The remarkable dulness in the New York stock market prevailing for some time past is the subject of much comment among financiers. Yesterday the total sales amounted to about 280,000 shares. Transactions have been larger than this in one hour of an ordinarily busy market in times past. Today's business showed little improvement at the outset. Stocks were heavy and the volume of business quite small.

The government crop report and the monthly report of the Copper Producers' Association were discussed in advance of their appearance, and as neither was expected to help the market to any extent securities were allowed to sag. During the forenoon some of the leading issues had dropped a point or more, while others sagged off fractionally.

The general expectation among traders was that the Copper Producers' statement would show a substantial increase in the copper surplus, as it was not thought that the output of the refineries was reduced sufficiently to offset the falling off in export deliveries. The changes in the surplus here should be considered in connection with those abroad, however, and during March the stocks on hand in London and Paris declined 4,514,-800 pounds.

The condition of the copper metal market has been unsatisfactory for some time past and as production is going forward on an enormous scale consumers have not been anxious to lay in large stocks in apprehension of higher prices. There is little talk of a merger of the big companies. Many feel that it is no longer practicable and that consideration of such a plan should be deferred at least until after the supreme court decisions in the American Tobacco and the Standard Oil cases have been rendered.

Amalgamated Copper opened off ½ at 75¼ and sagged off nearly a point further before partially recovering. Utah Copper opened unchanged at 47½ and dropped the fraction. American Smelting opened off ¼ at 82⅛ and declined a point.

Consolidated Gas opened off ½ at 141¼ and dropped about a point during the early sales. Brooklyn Rapid Transit opened at 77¾, a loss of ¼ from last night's closing, and declined nearly a point further.

National Railroad of Mexico first preferred opened off ⅜ at 61⅞ and after declining to 61¼ advanced 2 points. St. Paul was active. It opened off ½ at 142 and sold under 141 before recovering.

The local market was inclined to be weak in sympathy with New York. Lake Copper opened off ¼ at 56 and declined a point further. Utah Consolidated opened up ¼ at 22¾, but soon lost the fraction. Superior was off a point at 46. North Butte at 34¾ was off ½.

Both markets became very weak in the afternoon. Lake Copper was the feature of the local market. It broke about 6 points before 2 o'clock. The leading New York stocks were from 1 to 2 points or more lower than opening figures.

CLEARING HOUSE COMPARISONS.

Money between the banks quoted at 4 per cent. New York funds sold at 5 cents discount per $1000 cash.

Exchanges and balances for today compare with the total for corresponding period in 1909 as follows:

	1910.	1909.
Exchanges	$26,570,388	$30,166,469
Balances	1,363,707	2,441,304

The United States sub-treasury shows a credit balance at the clearing house of $12,447.

NEW CHICAGO TRUST COMPANY.

CHICAGO — The Commercial Trust Company has been formed with $1,000,-000 capital. The Commercial National Bank interests are behind it.

Weather Predictions

UNITED STATES WEATHER BUREAU PREDICTION FOR BOSTON AND VICINITY: Fair and cooler tonight; Saturday fair; moderate northwest to west winds.

WASHINGTON—The U. S. weather bureau predicts weather today as follows for New England: Partly cloudy, continued cool tonight, temperature close to freezing in interior; Saturday fair, slightly warmer in west portion; moderate west to northwest winds, becoming variable.

TEMPERATURE TODAY.

6 a. m.	42	12 noon	48
2 p. m.	46		

Average temperature yesterday, 58 19-24.

IN OTHER CITIES.

Montreal	34	New Orleans	66
Nantucket	40	St. Louis	52
New York	38	Chicago	46
Washington	40	St. Paul	44
Atlanta	52	Bismarck	40
Savannah	56	Denver	40
Jacksonville	58	Kansas City	60
San Francisco	50	Portland, Ore.	54

ALMANAC FOR TOMORROW.

Sun rises	5:14	High water,
Sun sets	6:18	10:49 a.m., 11:08 p.m.
Length of day	13:04	

NEW YORK STOCKS

NEW YORK—Following are the opening, high, low and last sales of the principal active stocks today:

	Open.	High.	Low.	Last Sale.
Allis-Chalmers	10¼	10⅜	10¼	10⅜
Amalgamated	75¼	75⅜	72¾	73
Am Beet Sugar	38	38	37	37
Am Beet Sugar pf	94	94	94	94
Am Can	10⅞	10⅞	10¾	10¾
Am Can pf	74⅜	74⅜	73¼	73¼
Am Car & Foun	64⅛	64⅛	62½	62½
Am Cotton Oil	67¾	67¾	67	67
Am Cotton Oil pf	105	105	105	105
Am Ice	26½	26½	26	26⅜
Am Linseed Oil	13¾	13¾	13	13⅜
Am Linseed Oil pf	38	38	38	38
Am Locomotive	52	52	50	50
Am Malt	6⅞	6⅞	6⅞	6⅞
Am Malt pf	43¾	43¾	43¾	43¾
Am Smelt & Re	82⅛	82⅛	80⅛	80⅜
Am S & R pf	105¾	105¾	105¾	105¾
Am Steel Fy (n)	56½	56½	56½	56½
Am Sugar	123	123	121½	121½
Am Tel & Tel	135⅝	135⅞	135⅛	135¼
Am Woolen	35¾	35¾	35¾	35¾
Am Woolen pf	100⅝	101	100	100
Anaconda	*46¼	46⅜	45	45⅛
Atchison	113¼	113¼	111¾	111¾
Baltimore & Ohio	111⅛	111⅛	110⅝	110⅝
Bethlehem Steel	30	31	30	31
Brooklyn Rap Tr	77¾	77¾	76½	76⅞
Canadian Pacific	182	182	181¼	181¼
Central Leather	41	41¼	40⅝	40⅝
Chesapeake & Ohio	86	86	84½	84½
Chicago & Alton	50¼	50¼	50¼	50¼
Chi & Gt W (n)	*27½	27½	27⅜	27⅜
Col Fuel & Iron	39	39	3 ¼	38⅜
Col Southern	59½	59½	58⅝	58⅝
Consol Gas	141¼	141½	139¾	140
Corn Products	16⅞	16⅞	16⅝	16⅝
Corn Products pf	78	78	78	78
Del & Hudson	170⅛	170⅛	170	170
Del & Lack	595	595	595	595
Duluth S S & A pf	27	27	26	26
Erie	29½	29½	29	29
Erie 1st pf	48¼	48¼	47¾	47¾
Fed M & S Co	48¼	48¼	48¼	48¼
Fed M & S Co pf	58	58¼	58	58¼
General Electric	151	151	151	151
Gt Northern pf	*134¾	134¾	133½	133¾
Gt Nor Ore ctfs	67	67	65½	65½
Havana Electric	95½	95½	95½	95½
Hocking Coal	13¼	13¼	13¼	13¼
Illinois Central	139	139	138⅛	138¼
Interboro-Met	22	22⅛	21½	21½
Interboro-Met pf	57	57¼	56	56
Int Harvester	93	93	92	92
Int Mer Marine pf	19⅛	19⅛	18¾	19
Int Paper	12¾	12¾	12¾	12¾
Iowa Central	23	23⅛	23	23⅛
Kansas City So	35	35	35	35
Kan City So pf	66	66	66	66
Kansas & Texas	41	41	40¼	40⅜
Kan & Texas pf	71¼	71¼	71¼	71¼
Long Island	66	66	66	66
Louis & Nash	150	150	148⅝	149
Missouri Pacific	69¼	69¼	68½	68½
Nat Lead	81½	81½	81½	81½
N R of Mex 1st pf	61⅞	63¼	61½	63¼
N R of Mex 2d pf	28	28	27½	27½
N Y Air Brake	80	80	80	80
N Y Central	122½	122½	121⅛	121⅛
N Y, C & St L	59½	59½	59½	59½
Norfolk & Western	103¼	103¼	102¼	102¼
North American	75⅛	75⅛	74	74
Northern Pacific	134⅞	134⅞	133¾	133⅞
Northwestern	153	153½	151	151
Ontario Silver	2½	2½	2½	2½
Ontario & Western	44⅞	45	44⅞	45
Pacific Coast	111	111	109⅞	109⅞
Pacific Mail	29½	29¾	29½	29¾
Pennsylvania	135⅞	135⅞	135	135¼
Peoples Gas	109½	109½	109⅛	109⅛
Pittsburg Coal	20	20	20	20
Pittsburg Coal pf	72⅞	72⅞	72	72
Pitts, C C & St L	102	102	101⅛	101⅞
Pressed Steel Car	42⅞	42⅞	42	42
Pullman	193	193	193	193
Railway St Spring	40½	40½	40	40
Reading	165¼	165¼	162¾	163
Reading 1st pf	92	92	92	92
Republic Steel	37	37	36⅜	36⅜
Republic Steel pf	100	100	99½	99½
Rock Island	46⅞	46⅞	45¾	45¾
Rock Island pf	91¼	91¼	90½	91
Sears Roebuck	164	164	163	163
Sloss-Shef S & I	76¾	76⅞	75¾	75¾
Southern Pacific	124¾	124⅞	123⅛	123⅝
Southern Railway	27½	27½	27¼	27¼
St L Southwestern	29¾	29¾	29	29
St L Southwest pf	73¼	73¼	72¼	72¼
St L & S F 2d pf	*48¾	48¾	48	48⅛
St Paul	142	142	140	140⅛
St Paul pf	158	158	158	158
Tennessee Copper	30¾	30¾	30	30
Texas Pacific	31⅜	31⅜	31	31
Third Avenue	7⅛	7⅛	7⅛	7⅛
Toledo, St L & W pf	66	66⅛	66	66⅛
Twin City Rap Tr	114	114	114	114
United Dry Goods	116½	116½	116½	116½
Un Dry Goods pf	108⅛	108⅛	108⅛	108⅛
Union Pacific	185⅛	185⅜	182⅝	183
Union Pacific pf	97¼	97¼	96⅞	96⅞
United Ry Inv Co	37	37	37	37
U S Cast Iron Pipe	21⅜	21⅜	21⅜	21⅜
U S Cast I P pf	71	71	71	71
U S Rubber	43½	43½	42⅞	42⅞
U S Rubber 1st pf	115	115	115	115
U S Steel	84¼	84⅜	82	82⅛
U S Steel pf	120	120	119⅜	119⅜
Utah Copper	47½	47½	46¼	46¼
Va-Caro Chemical	58½	58½	57¾	57¾
Wabash	21½	21½	21	21
Wabash pf	46½	46½	44¾	44¾
Western Maryland	49	49	49	49
Western Union	72	72	71¾	71¾
Westinghouse	65	65½	63½	63½
Wheeling & L E	4⅞	4⅞	4⅞	4⅞
W & L E 1st pf	9½	9½	9½	9½

BONDS.

	Open.	High.	Low.
Am T & T cv	101⅞	101⅞	101½
Atchison gen 4s	98¾	98¾	98½
Baltimore & Ohio 4s	98½	98½	98⅜
Del & Hudson cv	99¾	99¾	99¾
Delaware & Hudson fd	98¾	98¾	98¾
Interboro Met 4½s	81	81	80½
Japan 4s	92¼	92¼	92¼
Japan 4½s	95⅞	95⅞	95⅞
Japan 4½s (new)	95⅝	95⅝	95½
Kansas & Texas 4s	98⅝	98⅝	98⅝
Norfolk & Western cv	103¾	103¾	103¼
N Y City 4s 1959	99¼	99⅜	99¼
N Y City 4¼s	101⅛	101⅛	101
N Y City 4½s	108½	108½	108⅜
N Y, N H & H 6s	134¼	134¼	134
N Y, N H & H cv 3½s	100¼	100¼	100¼
Reading gen 4s	98½	98½	98½
Rock Island 4s	80⅛	80⅛	80
Southern Pacific cv	101	101	101
Union Pacific cv 4s	107⅛	107¼	106
U S Steel 5s	104½	104½	104
Wabash 4s	71½	71½	70½

GOVERNMENT BONDS.

	Opening Bid.	Opening Asked.	Closing Bid.	Closing Asked.
2s registered	100¾	101¼	100¾	101¼
do coupon	100¾	...	100¾	...
3s registered	102½	103½	102½	103½
do coupon	102½	103½	102½	103½
4s registered	114½	115¼	114½	115¼
do coupon	114¾	115½	114¾	115½
Panama 2s	100⅜	101	100⅜	101
Panama 1938s	100⅜	101	100⅜	101

BIG INCREASE IN COPPER SURPLUS

Stocks on Hand Are Larger by Over Sixteen Million Pounds as Shown by Report of Producers Association.

NEW YORK—The Copper Producers Association report just issued for the month of March shows an increase of 16,638,882 pounds in the surplus. The report shows:

Production, 120,067,467 pounds; domestic deliveries, 62,844,818; deliveries for export, 40,585,767; total deliveries, 103,430,585; stocks on hand April 1, 123,-824,874.

March, 1910, production and deliveries compare with March, 1909, as follows:

	Production.	Deliveries.	Surplus.
March, 1910	120,067,467	103,430,585	16,636,882
March, 1909	117,058,661	108,063,007	8,995,654

Exports and domestic deliveries compare:

	Exports.	Dom. deliv.
March, 1910	40,585,767	62,844,818
March, 1909	59,191,043	48,871,964

The copper metal market does not show a great deal of improvement and at the moment large copper interests are feeling more bearish than for many months past. The heavy stock of the metal abroad is the chief factor in making for the depressed feeling. One large interest says that if any large blocks of the foreign held copper were offered in the American market the price of the metal would break 12 cents per pound.

It is pointed out that foreign speculators have been carrying large lines for the past two years with the hope that prices would improve, but, this failing to materialize, it would not be surprising if large blocks of the metal were sooner or later dumped on the market. That foreign interests already have about all the copper they care to carry is shown by the large reduction in the tonnage exported.

Coupled with this, the demand in the American market during March was the smallest for possibly a year, the reaction in trade having a direct effect on the purchases of local consumers. In other words they have assumed the position of several months ago, and are doing business on a hand to mouth basis.

ILLINOIS BRICK BUYS NEW PLANT

CHICAGO — The Illinois Brick Company has closed contracts for the purchase of the brick plant of the Wisconsin Lime & Cement Company at Dalton, Ill., and for the Harms plant on the north side in Chicago. The price paid for the former is understood to have been $175,-000 in the capital stock of the Illinois company. The consideration in the deal for the Harms concern is not named.

Acquisition of these additional plants is in line with the company's policy to enlarge its capacity. Both of the new yards are important, and will add considerably to the Illinois company's production. Under the terms of the sale of the Wisconsin company's plant that corporation has agreed to discontinue the manufacture of brick.

The Illinois company probably will acquire more plants in the near future. The outside concerns have all signed the 15-year agreement under the Penfield patent method of manufacture, so that the element of competition in business will no longer lead to demoralization of prices.

CHICAGO BOARD.

(Reported by C. F. & G. W. Eddy, Inc.)

	Open.	High.	Low.	Close.
Wheat—				
May	1.12⅝	1.13⅛	1.11½	1.12⅝
July	1.05½	1.06½	1.04½	1.05⅝
Sept	1.02⅝	1.03¼	1.01⅞	1.02¼
Corn—				
May	.58⅞	.59½	.58	.58⅝
July	.61½	.61⅝	.60⅝	.60⅞
Sept	.62⅞	.61¾	.61½	.62
Oats—				
May	.41⅞	.42	.41⅛	.41⅞
July	.40	.40	.39½	.39¾
Sept	.37⅝	.37¾	.37⅛	.37⅝
Pork—				
May	24.25	24.35	23.97	24.05
July	24.40	24.40	24.12	24.20
Lard—				
May	13.55	13.67	13.40	13.47
July	....	13.27	13.07	13.10

THE GRAIN MARKET.

C. F. & G. W. Eddy, Inc., of the Boston Chamber of Commerce, received the following from their Chicago correspondent:

Wheat—Market was moderately active this morning with prices about steady. There did not seem to be much interest either way and every one was waiting for the government report on conditions. The estimates on the report varied from 86 to 79. The general estimates were 81 to 83. Last December the condition was 95.8 and last April 82.2. The government report was 80.8. Market sold off upon appearance of the report.

Corn—The situation in the corn market was practically unchanged this morning. Trade was quiet with prices about steady. There was not a great deal of outside interest shown. Weather conditions were favorable for plowing. Early reports cash corn indicated continuation of very quiet demand.

Oats—Market was a little firmer at opening with some covering by shorts, but later eased off. Development of the new crop is unusually forward.

IOWA PROGRESSIVE IN FIELD.

DES MOINES, Ia.—The political surprise of the year in Iowa came today, when Warren Grast of Coon Rapids, Ia., Lieutenant-Governor during the last term of Senator Cummins as Governor, announced himself as "progressive" candidate for the Republican nomination for Governor, opposing Gov. B. F. Carroll.

BOSTON STOCKS

BOSTON—Following are the opening, high, low and last sales of the active stocks today:

MINING.	Open.	High.	Low.	Last Sale.
Adventure	7	7	6½	6½
Allouez	46	46	43	43
Arizona Com	19½	19¾	17¼	17¼
Atlantic	8	8	8	8
Bonanza	60c	60c	60c	60c
Butte Coalition	22⅞	22⅞	22	22
Calumet & Ariz	65	66	65	66
Calumet & Hecla	599	599	590	590
Centennial	18½	18½	17½	17½
Copper Range	71¼	71¼	68	68
*Daly-West	9⅛	9⅛	8¾	8¾
Elm River	1½	1½	1⅛	1½
Franklin	15	15	14½	14½
Granby	43	44	42½	44
Greene-Cananea	9½	9½	9	9
La Salle	15	15	14½	14½
Mass	6½	6½	6½	6½
Mexico Cons	2½	3	2½	2¾
Michigan	5	5	5	5
Mohawk	52¼	52¼	50	50
Nevada Cons	21⅞	21⅞	20⅞	20⅞
New Idria	8	8	8	8
Nipissing	10	10	10	10
North Butte	34¾	34¾	33½	33¾
Old Colony Mining	65c	65c	65c	65c
Old Dominion	37	37	35	35½
Osceola	141	141	135	135
Parrot	16	16⅛	15½	15½
Quincy	84	84	81	81
Shannon	12¼	12¼	12	12
St Mary's	55	55	55	55
Superior	46	46	45	45
Trinity	6⅞	6⅞	6½	6½
Utah Cons	22¾	22¾	20¾	20¾
Victoria	3½	3½	3½	3½
Winona	8¼	8¼	7⅞	8
Wolverine	129	129	126	126
LAND.				
East Boston	8⅛	8⅛	8	8
RAILROADS.				
Atchison	113¼	113¼	112⅛	112⅛
Atchison pf	102⅞	102⅞	102⅞	102⅞
Boston & Albany	225	225	224	224
Boston Elevated	126	126	125½	125½
Boston & Wor	8	8	8	8
Fitchburg pf	127	127	127	127
N Y N H & H	156	156½	156	156
Old Colony	193	193	193	193
Union Pacific	183¾	183¾	183	183
West End com	87¾	88	87¾	88
West End pf	102	102	102	102
TELEPHONES.				
American	136	136	135	135
Cumberland	151	151	151	151
Mexican	5¼	5⅜	5	5⅜
New England	135	135	135	135
MISCELLANEOUS.				
Am Pneumatic	5⅝	5⅝	5¼	5½
Am Pneumatic pf	17½	17¾	17	17
Am Sugar	123¼	123½	122	122½
Am Sugar pf	123	123	122	122
Am Woolen pf	100¾	101	100	100½
Edison Elec	255	255	255	255
General Elec	150½	151½	150½	151½
Ga Ry & Elec	109	110	109	110
Ga Ry & Elec pf	85	85	85	85
Mass Elec	19	19	19	19
Mass Elec pf	88	88	88	88
Mass Gas pf	93	93¾	93	93¾
N E Cot Yarn pf	113	113	113	113
Reece Folding Mac	5½	5½	5½	5½
Seattle Elec	113	113	113	113
Seattle Elec pf	103	103	103	103
United Fruit	175½	176	175	175
United Shoe Mac	70	70	69¼	69¼
United Shoe Mac pf	28⅞	29	28⅞	29
U S Steel	84⅜	84½	82	82¼
UNLISTED SECURITIES.				
Amalgamated	75¼	75½	72¾	73
Am Ag Chem	45⅛	45⅛	44	44
Am Ag Chem pf	99½	100	99½	99½
Am Zinc	26	26	26	26
Boston & Corbin	13½	13½	13	13
East Butte	8¾	9	8	8
Giroux	8¼	8¼	8	8¼
Hancock	20¼	20¼	18	18
Helvetia	3½	3½	3½	3½
Indiana	28½	28½	25	25½
Isle Royale	18½	18½	18	18
Kerr Lake	9	9	8⅞	8⅞
Lake Copper	56	56	49¾	50¼
Miami	23¾	24	23¼	23¼
New Arcadian	6½	6½	5¾	6¼
North Lake	15¾	15¾	14¼	14¼
Ray Cons	20⅜	20⅜	20¼	20¼
Rotary Ring	11	11	11	11
South Utah M & S	2	2	2	2
Sup & Boston	13	13	12½	12½
Sup & Pitts	13½	13½	13	13
Swift & Co	105	105	105	105
U S Coal & Oil	35½	35½	34½	34½
U S Smelting	43¼	44	42⅝	42⅞
U S Smelting pf	49¾	50	49¾	49¾
Utah-Apex	3½	3½	3½	3½

*Ex-dividend.

BONDS.

	Open.	High.	Low.
Amer Agri Chem 5s	102¼	102¼	102¼
Amer Tel & Tel 4s	90¾	90¾	90¾
Amer Tel & Tel con 4s	101¾	101¾	101⅝
Central Vermont 4s	86⅜	86⅜	86⅜
Mass Gas 4½s rcts	99	99	99
Steel 5s	100¾	100¾	100¾
United Fruit 4½s	96⅜	96⅜	96⅜

GOVERNMENT CROP REPORT

Condition of Winter Wheat Less Favorable Than Last Year, but Indicated Yield Much Larger Than Ever.

WASHINGTON — The department of agriculture in a report issued today places the average condition of winter wheat as of April 1 at 80.8, against 82.2 on April 1 last year, 91.3 on April 1, 1908, and 89.9 on April 1, 1907.

Average condition of winter rye is placed at 92.3, compared with 87.2 on April 1, 1909, and 89.1 on April 1, 1908.

The indicated yield of winter wheat this year is 497,500,000 bushels, against 432,920,000 bushels actually harvested in 1909, 437,908,000 in 1908, 409,442,000 in 1907, 492,888,000 in 1906, and 428,462,000 in 1905.

The indicated yield of winter rye is 36,010,000 bushels compared with 31,086,-000 bushels actually harvested in 1909, 31,851,000 in 1908, and 31,556,000 in 1907.

BAPTISTS TO MEET AT TAUNTON.

TAUNTON, Mass.—The Taunton Baptist Association is making plans for the celebration of its seventy-fifth anniversary. The meeting will be held in the Winthrop Street Baptist church of this city, where the organization was first formed.

NEW BUSINESS OF LIGHTING COMPANY QUITE EXTENSIVE

Orders Now on Books Sufficient to Keep Plants in Operation for 10 Months—Niagara Falls Works.

NO FLOATING DEBT

An official of the United States Light & Heating Company is authority for the statement that the company's car lighting system, the manufacture of which forms the backbone of its business, has attained such popularity that orders now on the books are sufficient to keep the plants in operation at full capacity for 10 months to come.

In fact, as matters stand at the moment the handling of new business is conditioned more upon the securing of adequate plant capacity than upon the acquisition of new customers.

Work is steadily progressing upon the new plant at Niagara Falls, which should be finished in another three or four months and in operation by fall. The operation of this plant will increase the company's capacity approximately sevenfold and will practically mean that the present separate works at Milwaukee, Jersey City and Buffalo will be concentrated at one point with a marked gain in economy of operation.

At the present time the United States Light & Heating Company is understood to have nearly $900,000 cash on hand and has within a comparatively short time paid off the balance of its floating debt and is now without either bonded or floating obligations. The construction of the Niagara Falls works and the retirement of floating obligations were provided for by the sale in December of a block of 7 per cent cumulative preferred, bringing the outstanding issue of preferred up to $2,500,000, which is the entire authorized issue.

For the last few months net earnings have been running at the rate of six times the 7 per cent preferred dividend rate and there is every reason to think this record can be easily maintained when the new works go into operation. In other words the company is earning its preferred dividend with a balance of between 5 per cent and 6 per cent for the common.

The company's system of generating electricity from the revolving axles of railroad trains and storing this power in storage batteries for use, has been adopted by some 35 or 40 railroads of the country, including practically all of the leading systems. The advantage which this system possesses is cheapness, —the electricity being practically by-product,—and freedom from fire liability in the event of accident. Recently the company received from the New York Central the largest car lighting order ever placed by an American railroad.

The storage battery principle is being extended and will be applied to the generation of power for horseless trucks in big cities thereby simplifying and facilitating the handling of freight in congested communities. This department of the company's business is still in its infancy, but is rapidly becoming as important as the car lighting end.

FINANCIAL NOTES

The March statement of the English Board of Trade shows increases of $30,-534,500 in imports and $12,434,000 in exports.

The London Economist's commodity price index for March shows increase of 18 points and highest average since May, 1907.

London joint stock banks have been heavy borrowers from the Bank of England this week and have bought gold directly.

The Interstate Cannieries Company has been incorporated in New Jersey with $2,000,000 capitalization and has option on some 30 canning plants in several states.

The Philadelphia Rapid Transit Company has asked permission of the city to float a new loan of $2,500,000, as extraordinary strike expenses have reduced reserve capital.

The Muskogee Pipe Line Company of Oklahoma has advanced the price of crude oil 2 cents to 41 cents a gallon, the highest price in a year. Other pipe lines are expected to follow suit, and 50-cent Oklahoma oil in the next few months is predicted.

THE COTTON MARKET.

(Reported by Bowen & Austin, 27 State st.)

NEW YORK.

	Open.	High.	Low.	Last sale.
May	14.56	14.80	14.56	14.86
July	14.35	14.64	14.34	14.63
August	13.90	14.12	13.90	14.12
September	13.09	13.16	13.09	13.09
October	12.52	12.65	12.51	12.65
December	12.35	12.50	12.35	12.49
January	12.37	12.37	12.37	12.37

Bowen & Austin—No doubt many shorts were run to cover yesterday and this morning and this puts the market in a position where it may react slightly.

LIVERPOOL—Spot cotton quiet, prices steady. American middling uplands 7.92. Sales 8000. Receipts 15,000, 14,700 American. Futures opened steady. Tenders new 760.

RAILWAY EARNINGS

For the fourth week of March the gross earnings of 20 railroads aggregated $13,652,974, against $11,541,973 in the corresponding period last year, an increase of $2,111,001, or 18.29 per cent.

For the month of March the gross earnings of 20 railroads aggregated $40,-873,415, against $35,010,622 in the corresponding period last year, an increase of $5,862,793, or 16.74 per cent.

The gross and net returns of 60 railroads for February were as follows:

	1910.	Increase.
Gross earnings	$121,315,002	$15,221,301
Operating expenses	88,127,584	11,652,858
Net earnings	33,187,418	3,568,443

The gross earnings increased 14.34 per cent., operating expenses increased 15.23 per cent, and net earnings increased 12.56 per cent.

From July 1—		Increase.
Gross earnings	$1,087,882,381	$124,399,125
Operating expenses	733,057,134	83,089,266
Net earnings	354,825,247	41,309,859

The gross earnings increased 12.91 per cent, operating expenses increased 12.78 per cent, and net earnings increased 13.17 per cent.

		Increase.
NATIONAL RAILWAYS OF MEXICO.		
Fourth week March	$1,645,583	$135,409
Month	4,778,939	147,080
From July 1	37,281,966	1,730,048
INTEROCEANIC RAILWAY OF MEXICO.		
Fourth week March	$270,348	$39,633
Month	788,173	8,399
From July 1	5,635,961	459,183
MEXICAN INTERNATIONAL.		
Fourth week March	$255,185	$96,425
Month	795,839	193,332
From July 1	6,535,812	1,385,620
CENTRAL RAILROAD OF NEW JERSEY		
February—		
Gross revenue	$2,087,904	$325,552
Net income	927,567	273,109
Surplus	400,103	272,113
From July 1—		
Gross revenue	18,670,065	1,795,910
Net income	8,635,413	1,482,503
Surplus	4,683,953	1,584,171
CHESAPEAKE & OHIO.		
Fourth week March	$938,462	$145,257
Month	2,720,608	470,966
From July 1	23,304,856	3,668,601

BOSTON CURB

Stocks.	High.	Low.	Last.
Amal Nevada	12c	11½c	12c
Bay State Gas	29c	28c	29c
Bingham Mines	3½	3½	3½
Bohemia	11½	9¾	9¾
Boston Ely	3½	3¼	3 3/16
Boswyocolo	9½c	9c	9c
Butte & London	18c	18c	18c
Cactus	3¾	3⅛	3⅛
Calaveras	6 3/16	6	6 3/16
Cal & Corbin	80c	75c	75c
Champion	10c	8c	10c
Chief	2	1 15/16	2
Chino	13⅞	13½	13⅜
Cobalt Central	15c	12c	12c
Corbin	8⅛	7½	7⅞
Consol Arizona	2⅜	2¼	2 5/16
do bonds	51	51	51
Crown Reserve	3 11/16	3 11/16	3 11/16
Davis-Daly	2 9/16	2 7/16	2½
Dominion Syndicate	10¼	10¼	10¼
Ely Central	1¼	1¼	1¼
First Nat Copper	2 13/16	2 1/16	2 11/16
Goldfield Consol	7 15/16	7⅞	7 13/16
Humboldt	90c	90c	90c
Inspiration	7¾	7⅝	7 11/16
Laramie	99c	95c	95c
La Rose	4¼	4¼	4¼
Majestic	85c	83c	84c
Maritime	49c	46c	48c
Mass Coal	1⅛	1⅛	1⅛
National Explora	46c	43c	45c
Nevada-Douglas	3	3	3
Nevada-Utah	1⅛	1⅛	1⅛
New Baltic	10	9	10
Ohio Copper	3⅞	3⅝	3 11/16
Oneco	4⅝	4	4
Rhode Island Coal	9¼	9	9
Raven	38c	33c	38c
Rawhide Mining	22c	19c	20c
Ray Central	3⅜	3⅜	3⅜
South Lake	9½	8⅝	8¾
Vulture	9⅝	9½	9½
Willet	4c	4c	4c

CHICAGO STOCKS.

	Bid.	Asked.
Amer Can com	11	11½
do pf	74½	74¾
Booth Fisheries com	..	40
do pf	67	70¼
do com ctf	..	36
Chicago City Rys	185	195
Commonwealth Edison	115	116
Chicago Subway	3	3½
Chicago Title & Trust	153¾	156½
Chicago Telephone	129½	130½
Chicago Pneu Tool	44	45
Chicago Rys No 1	97	100
do No 2	30	32
do No 3	12	18
do No 4	6	8
Diamond Match	100	100¼
Illinois Brick	84	84½
Kansas City Light com	28½	30
do pf	75⅞	77½
Metropolitan Elev com	14	15½
do pf	52	53
National Carbon com	112¾	113
do pf	120	120½
No West Elev com	15	15½
do pf	..	70
Quaker Oats com	183	187
do pf	104¼	105
South Side Elev	52	52½
Amer Ship Building com	74½	75
do pf	110	111
Sears, Roebuck Co com	163½	164½
do pf	120¼	121¼
United Box Board	8¼	8¾
West Stone Co	21	22

THE LONDON MARKET—CLOSE.

		Decline.
Consol, money	81 3/16	3/16
do account	81 7/16	3/16
Anaconda	46⅞	..
Atchison	112¾	1
Canadian Pacific	181⅝	⅝
St Paul	141⅜	⅞
Erie	29⅝	⅜
do 1st pf	48¾	¼
Illinois Central	139⅜	⅛
Louisville & Nashville	150¼	¼
New York Central	122⅞	*⅛
Pennsylvania	136	..
Reading	165¼	¼
Southern Pacific	124⅝	⅜
Union Pacific	184⅞	½
U S Steel	83⅞	⅞
do pf	120	¼

*Advance.

FIRST NATIONAL COPPER.

NEW YORK—The call of $1.25 per share which has been made by the First National Copper Company on its shareholders is payable at the office of the Windsor Trust Company, No. 65 Cedar street, New York, or at the office of the International Trust Company, No. 45 Milk street, Boston, on or before May 10. Stockholders of record April 12 will be subject to this call upon the unpaid balance of the par value of their shares.

CANAL MARINES TO COME HOME.

WASHINGTON—The U. S. S. Prairie has sailed from Philadelphia for Colon, to bring home 650 marines who have been on the isthmus nearly a year and a half. Another 250 will soon return on the Buffalo.

BURLINGTON MARCH CAR LOADING.

CHICAGO — Burlington March car loading increased 20,000 cars, or nearly 10 per cent. Officials expect a record-breaking spring tonnage.

BETHLEHEM STEEL EXPECTS A VERY PROFITABLE YEAR

Company Will Receive Benefit of Great Extension to Plant and Large Orders Will Keep Works Busy.

TABLE OF RESULTS

The annual report of the Bethlehem Steel Company for the year 1909 shows a substantial improvement over the previous year, and indicates that the company has more than recovered the $450,-000 shrinkage in manufacturing profit suffered in 1908.

Surplus for 1909 after allowing $500,-000 for depreciation was $800,812 or 5.3 per cent on the $14,908,000 non-cumulative preferred, which compares with earnings of 2.4 per cent the previous year after deduction of but $370,000 for depreciation. If the $500,000 charged to depreciation last year be applied to surplus for dividends, the company would have shown the full 7 per cent rate on the preferred earned with a balance of $257,242, or close to 2 per cent on the $14,862,000 common.

A large increase in earnings is almost certain to be realized during the current fiscal year, when the company will receive the benefit of the operation of large plant extensions hitherto unproductive. Uncompleted orders aggregate about $25,000,000, including a $10,000,000 contract in connection with the two battleships being constructed in this country for the Argentine navy.

The following table shows results of the company's operations from 1905, when the present corporation succeeded the old United States Shipbuilding Company:

	Total net.	Charges.	Bal. for for divids.	% on pref.
1909	$2,836,593	$1,535,781	$800,812	5.3
1908	2,192,355	1,455,491	366,864	2.4
1907	2,638,957	1,020,168	1,618,789	7.0
1906	1,364,175	601,426	762,749	5.1
1905	3,372,475	607,076	2,365,399	7.1

The company is in a fairly strong position with respect to working capital, which at the end of the 1909 year stood at more than $6,000,000, including $1,-304,000 cash on hand. Following is a comparison of working capital for the past three years:

	1909.	1908.	1907.
Cur. quick assets	$13,080,901	$11,203,850	$11,557,045
Cur. quick liabilities	6,799,024	4,529,476	4,444,574
Working capital	6,281,877	6,674,374	7,112,471

BOSTON & MAINE GIVES PROMISES

Mr. Tuttle Assures Merrimac Valley City Delegation of Road's Willingness to Better Conditions.

Better shipping facilities on the Boston & Maine railroad in the Merrimac valley were asked late Thursday by representatives of the boards of trade of Manchester and Nashua, N. H., Lowell, Lawrence, Haverhill and Salem at a conference with President Lucius Tuttle and Vice-President Berry of the Boston & Maine railroad, at the North station.

The freight traffic between the different cities and Boston, and secondly with New York, was the subject of the request and President Tuttle promised to look into each instance of deficient shipping facilities over the road and if possible to remedy it.

A meeting of the representatives had been held previous to the meeting with President Tuttle at 11 a. m. at the Boston City Club, at which James O'Sullivan and John A. McKenna of Lowell acted as chairman and secretary respectively. The requests upon the Boston & Maine were formulated there.

PREDICT BANNER ORE YEAR.

DULUTH, Minn.—Marine and mining men at the head of the lakes predict that this will be the banner year in the ore carrying trade, and that the ore boats of the great lakes will move 50,-000,000 tons of iron ore during the season.

BACK BAY BRANCH
State Street Trust Co.
130 MASSACHUSETTS AVENUE
Accounts Solicited.

Frederic Hinckley Edward F. Woods
HINCKLEY & WOODS,
INSURANCE
32 KILBY ST.
BOSTON
FIRE LIABILITY, AUTOMOBILE, BURGLARY AND EVERY DESCRIPTION OF INSURANCE AT LOWEST RATES.
Tels. 1465, 1466, 1467 & 4085 Main

American Telephone & Telegraph Co.
A Dividend of Two Dollars per share will be paid on Friday, April 15th, 1910, to stockholders of record at the close of business on Thursday, March 31, 1910.
WILLIAM R. DRIVER, Treasurer.

Office Stationery
For all lines of Business.
All kinds and prices.
57-61 Franklin St.
WARD'S

Latest Market Reports ✺ Produce Quotations ✺ Shipping

SHIPPING NEWS

Two days overdue from Antwerp the Red Star liner Marquette, Capt. A. E. Tribe, arrived in port early today with 43 cabin passengers and a large general cargo.

Among the largest items on her manifest were 4136 bags of fertilizer, 732 bales of cotton, 1118 bales of hides, 767 bales of calfskins, 1400 bags of raw sugar, 1493 cases of canned goods, 771 bales of glue stock and 460 bales of wood pulp. The steamer left Antwerp March 26.

Three stowaways were discovered on board the vessel two days after leaving Antwerp, and were transferred to a British steam trawler 185 miles west of Bishops. Two of them said they were Americans.

The Marquette brought in 3600 tons of merchandise for Boston and about 1500 tons for Philadelphia. This is one of the largest cargoes ever entered from Belgium.

T wharf arrivals this morning were few, only four arrivals, two offshore, and two market boats, putting in an appearance. The vessels were: John J. Fallon, 91,000 pounds; Thalia, 90,600; Marian, 2000; Francis V. Silvia, 7300.

T wharf dealers' prices Friday per hundredweight: Haddock $1.25, large cod $2.25@2.50, small cod $2.75; 1600 pounds of halibut sold at 10 cents per pound.

Bound for London, the Leyland liner Philadelphian, Captain George, sailed early today, carrying out a fair cargo. She had 32,000 bushels of wheat, 435 head of cattle, 100 tons of provisions, 500 tons of flour, 100 tons of lumber and a quantity of sundries.

A number of saloon passengers sailed today on the steamship San Jose of the United Fruit Company's fleet for Port Limon, Costa Rica. Among them were Charles F. Nichols of Nashua, W. S. Arnold of Lawrence, A. J. Remington of New London, Leon Jones, F. J. Carter, B. P. Lemoine and Richard Lewis of Boston.

The steamer carried a general cargo consisting of supplies, provisions, case goods, cement, etc.

Steamship Cestrian of the Leyland fleet is to day discharging freight at Hoosac docks, Charlestown. The steamer came in late Thursday from Liverpool with 13 cattlemen and 2500 tons of general freight. The Cestrian left Liverpool March 27. Just astern of her when she passed out of the Mersey was the Leyland liner Canadian, bound for New York. The two liners were in company until last Monday afternoon, when their caurses divedger and they separated.

PORT OF BOSTON.

Arrived.

Str Marquette (Br), Tribe, Antwerp March 26, mdse and passengers to Red Star line.

Str Querida (Br), Fitzpatrick, Digby, N S, April 5, to load out on the Havana line.

Str Santurce, Folker, Ponce, P R, March 31, 14,000 bags of sugar for Revere Sugar Refining Company, vessel to John S Emery & Co.

Str Gloucester, McDorman, Baltimore, Norfolk and Newport News, mdse and passengers to C H Maynard.

Str Grecian, Briggs, Philadelphia, mdse and passengers to C H Maynard.

Str Transportation, Crowley, Baltimore, 6605 tons of coal for Metropolitan Coal Company, on maiden trip; docked at South Boston (Summer street).

Str Ransom B Fuller, Strout, Portland, Me.

Str Camden, Brown, Bangor, Me.

Str City of Gloucester, Godfrey, Gloucester.

Tug Gypsum King, Colburn, New York for Spencers Island, towing barge Plymouth, for do; arrd Thursday; called for barges J B King & Co Nos 19, for Walton, and 21, for Windsor, N S.

Tug Irvington, Farnham, Perth Amboy, towing barges Bravo, Buttress and Blue Bird.

Tug International, Phillips, Philadelphia, towing barges Bethayres, (for Salem), Glendower (for Richmond) and Brookside.

Tug John A Hughes, Evans, New York, with barge I D Fletcher.

Tug Onward, Wilkie, Lynn, towing barge Nay Aug, for Hoboken; arrd yesterday.

Tug Ariel, Kemp, Lynn; arrd yesterday.

Tug Plymouth, Port Johnson, towing barge C R R of N J No 2, and one other.

Str Semantha (Br), Sagua and Matanzas.

Str Columbian (Br), London.

Str H M Whitney, New York.

Tug Carlisle, Philadelphia, towing Saucon.

Tug Sadie Ross, Ross, Gloucester, Mass, arrd Thursday.

Tug Henry Preston, Greenwood, Marblehead.

Notes.

The new tug Taurus went into commission yesterday and her first work was assisting the steamer Marquette to dock at pier 43, Hoosac docks.

Clyde line str Algonquin, which was reported below yesterday, docked at 10 last night.

Str City of Macon, which passed Nobska yesterday, docked this morning.

Sailed.

Str San Jose (Br), Port Limon; Calvin Austin, Eastport and St John, N B.

Tugs Shawanese, Perth Amboy, towing barges Beverly and Buffet, calling at Plymouth for barge Beckton (and passed in by Boston light, returning at 8:30 a m); Gypsum King (from New York), towing barges Plymouth (from do), Spencers Island, J. B. King & Co Nos 19 for Walton and 21 for Windsor, N S; International (from Philadelphia), towing barges Bethayres, Salem and Glendower, for Richmond; Paoli, South Amboy, towing barges Malvern, Oxford and Strafford.

Strs Philadelphian (Br), London; Dominion (Br), Louisburg, C B; Boston (Br), Yarmouth, N S; Juniata, Baltimore via Norfolk and Newport News; Herman Winter, New York.

Thursday—Tugs North America, towing barges Weehawken, Rondout and Troy, for Weehawken; Daniel Willard, towing barges Maywood, Passaic and Edgewater (latter from Lynn), for Edgewater; Henry Preston, Marblehead, towing schr yacht Shiyessa; Sadie Ross (from Baltimore), towing barges Nos 5, for Portsmouth, N H, and 15, Portland, thence to Rockland for barge No 18, for Baltimore, stopping at Rockland for barge No 15, and Boston, for No 6; schr Henry S Little, Philadelphia.

Cleared.

Strs Juniata, James, Baltimore via Norfolk and Newport News, C H Maynard; City of Memphis, Johnson, Savannah, by L Wildes; Camden, Brown, Bangor, by Calvin Austin; Ransom B Fuller, Strout, Portland, by J S Carder.

NEW YORK ARRIVALS.

Strs Canadian, Liverpool; Calabria, Mediterranean ports; City of Columbus, Savannah; El Alba, Galveston; Atlantis, Nipe; Rosalind, St Johns, N F and Halifax, N S; Bencliff, Sagua; Sao Paulo, Santos, Rio Janeiro and Barbados; El Mar, New Orleans; Matanzas, Tampico; Parima, Demerara, St Thomas, etc.

Last night strs Fert, Genoa, etc; Mauretania, Liverpool and Queenstown; tugs Astral, towing one barge; Asher J Hudson, towing two barges.

Str J H Devereaux, Boston for Baltimore.

Schrs James Williams, Halifax, N S; Kearsarge, Greenport.

Tug Sachem, towing four barges.

Strs Diamant, Hamburg; Kennebec, Manila, etc., via Boston; Hawaiian, Philadelphia; St George, Manila and Cebu via Sabang and Boston for New York; Jas S Whitney, Boston.

WIRELESS REPORTS.

Str La Provence, Havre for New York, passed Nantucket at 11 a m.

Str California, Glasgow for New York, 1110 m e Ambrose Channel lightship 12:35 p m 7, and due Sunday.

Str Diamant, Hamburg for New York, passed Nantucket 6:50 p m 7.

Str Prinz Eitel Frederic, Port Limon for New York, 750 m s Scotland lightship 8 p m 7.

Str Ogeechee, Brunswick for New York 181 m s Scotland lightship 8 p m 7.

Str J M Guffey, Port Arthur for New York, passed Hatteras 10 a m 7.

Str Ligonier, Port Arthur for Philadelphia, 522 m s Scotland lightship 8 a m 7.

Str Morro Castle, Vera Cruz and Progreso via Havana for New York, 467 m s Scotland lightship 8 a m, 7.

Str Clyde, Southampton, for West Indies and New York, 1900 m s Scotland lightship 8 p m, 6.

Str Cristobal, Cristobal for New York, 685 m s Scotland lightship 8 p m, 6.

Str Larimer, New York for Port Arthur, 258 m s Scotland lightship noon 7.

Str Esperanza, New York for Vera Cruz, 30 m w Progreso 8 p m, 6.

Str Orotava, New York for Bermuda, 310 m s e Scotland lightship noon, 7.

Str Bermudian, New York for Bermuda, 386 m s e Scotland lightship noon 7.

Str Advance, New York for Cristobal, 214 m s Scotland lightship noon, 7.

Str City of Macon, New York for Savannah, 478 m s Scotland lightship 11 a m, 7.

MOVEMENTS OF VESSELS.

BALTIMORE, April 7—Arrd, str Ontario, Boston via Newport News; tug Underwriter, Boston, towing barges Elk Garden and Hamshire. Clrd, 6, strs Dorchester, Providence. Passed down Sparrows Point, str Melrose, for Boston.

REEDY ISLAND, April 7—Passed up, str El Rio, New York for Philadelphia.

SAN JUAN, P R, April 7—Arrd, str Coamo, New York. Sld, 6, str Carolina, New York.

DELAWARE BREAKWATER, April 7—Passed out, str Grecian, Philadelphia for Boston; tug Teaser, towing barges Harrisburg, for Beverly, and Charles F Pritchard, for Lynn.

CAPE HENRY, April 6—Passed in, str Vandalia, New York for Newport News and Manila; 7, sch Edgar W Murdoch, Young, Brunswick for Baltimore; strs Nantucket, Boston for Norfolk; Everett, do for Baltimore. Passed out, strs Melrose, Baltimore for Boston; Malden, do for Boston.

NORFOLK, April 7—Arrd, strs Ravenscraig, Providence; 6, Coastwise, Boston; sch Eleanor A Percy, Ross, Portland. Cld, sch Helen W Martin, Merry, Portsmouth. Sld, sch Bessie Brown, New York.

COLON, April 6—Arrd, str Colon, New York. Sld, str Allianca, New York.

KINGSTON, April 7—Arrd, str Magdalena, New York for Barbados and Southampton.

LIVERPOOL, April 7 — Arrd, str Iberian, Boston for Manchester. Sld, 6, str Bohemian, New York and Boston.

PORT READING, April 6—Arrd, sch Ruth Robinson, Whelpley, New York.

SAND KEY, April 5—Passed, strs Antilles, New York for New Orleans; El Norte, New York for Galveston; American, do for Puerto Mexico.

SAVANNAH, April 6—Arrd, str City of Augusta, Boston.

SAUNDERSTOWN, April 5—Arrd, schs B F Jayne, Providence for New Haven; St Leon, Rocky Point for Greenpoint; Pell S C Vought, Wickford for Norfolk. Sld, 5, sch Sharpshooter (from Providence), New Haven.

LONDON, April 6—Sld, str Cairnrona, Portland, Me.

PALERMO, April 6—Sld, str Lazio (from Genoa), Boston.

PROGRESO, April 6—Arrd, str Esperanza, New York and Havana for Vera Cruz.

ST JOHN, N B, April 5—Cld, schs Harold B. Cousens, Vineyard Haven; Hunter, City Island.

ST. MICHAELS, prior to April 6—Passed, str Oceania, New York for Naples and Genoa.

SANTA CRUZ, April 4—Sld, str Antilla (from outports), New York.

NEWPORT NEWS, April 6—Arrd, barge Carrie Clark, Providence.

JACKSONVILLE, April 6—Arrd, str Huron, New York via Charleston, S C. Sld, str Arapahoe, New York.

JUPITER, April 5—Passed, strs Lyra, New York for Texas City; Fortuna, do for Cardenas.

KEY WEST, April 6—Arrd, str Denver, New York (and proceeded for Galveston).

ALGIERS, April 1—Arrd, str Excelsior, not Oldenburg, New York for Port Said.

MARINE NOTES.

MALTA, not Baltimore—German tank str Manhattan, at this port from New York for Messina, is making repairs to her boilers, before proceeding.

NORFOLK, Va.—Tug John Twohy, libeled by the federal authorities and bought in recently by the owners, the Lamberts Point Towing Company, for $10,000, which sale the court declined to confirm, was again offered for sale Thursday, but no more than $5000 was offered by the owning company and none others bid. The tug was towing the schr Malcolm Baxter, Jr., shortly before the latter rammed Thimble Shoal lighthouse, causing its destruction, and the government is proceeding against both vessels seeking to recover damages

STANDARD OIL CO. ACCUMULATING AN ENORMOUS SURPLUS

Annual Statement of the New York Subsidiary Shows Remarkable Gain Within the Past Three Years.

BOOK VALUE LARGER

NEW YORK—The annual statement of the Standard Oil Company of New York, one of the leading subsidiaries of the Standard Oil Company of New Jersey, would indicate that the subsidiaries of Standard Oil are piling up surplus at an enormous rate. Profit and loss surplus of the Standard Oil Company of New York in 1907 was $11,186,104, whereas in 1910 it was $31,631,369, a gain of approximately $20,500,000.

The statement contains puzzling features. It reports liquid assets of $123,000,000, against which is a floating debt of nearly $92,000,000 and accounts payable of $6,500,000. The difference between liquid assets and accounts payable and floating debt is approximately $25,000,000.

The statement would indicate a very prosperous condition, with total assets nearly $145,000,000, and that floating debt, so called, represents advances to other companies associated with the Standard Oil of New Jersey.

Excess assets, including so-called floating debt, compare:

1910	$24,754,485	1908	$15,133,844
1909	23,757,381	1907	10,985,640

Net profits in 1906 were $9,566,031; dividends, $1,499,990; book value, $26,062,610. As excess assets are close to $25,000,000, it would seem that book value was much underestimated.

Standard Oil of New Jersey has over 100 subsidiaries. In 1906 28 of these reported aggregate net profits of $70,400,369. Of net profits, $50,275,076 was paid in dividends. Book value of these plants was approximately $252,000,000.

The book value of these 28 properties must have increased at least $60,000,000 over the last four years to $310,000,000. The showing of these 28 properties would seem to bear out statements that Standard Oil could liquidate, and with the proceeds pay shareholders a sum equivalent to the present market value of the stock.

It is because of the enormous increase in surplus that many shareholders anticipate valuable "rights" after the company is freed from litigation.

SPEAKER CANNON LOSES AUTO.

WASHINGTON—The expense of maintaining Speaker Cannon's automobile will not be borne by the national treasury. This was agreed upon by the conferees of the two houses of Congress on the legislative, executive and judicial appropriation bill.

NEW YORK CURB.

NEW YORK — Tuolumne 3½@3⅞; South Utah 74@75; Inter. Rubber 25½@26; M. P. Lumber 10⅝@11¼; Davis Daly 2 9-16@2⅝; United 6¾@7½; Kerr Lake 8⅞@9; Ray Cons. 20½@21; Rawhide 29½@30½; Boston 17½@19.

THE CUMBERLAND TELEPHONE MAKES A GOOD SHOWING

Hope Entertained That Company Will Distribute Bonus to Stockholders by Reason of Increased Earnings.

PRICE OF SHARES

January gross and net earnings of the Cumberland Telephone & Telegraph Company scored substantial improvement over the corresponding period of 1909, the improvement in the former item having been in excess of $21,000, or 3.94 per cent, and the latter over $9,100, or 4 per cent, while the net income after deduction of fixed charges rose $5,751, or 3.12 per cent.

If this same ratio of increase is maintained throughout the remainder of the current fiscal period, it is obvious that the company will add another record to its credit in the matter of gross and net revenues for the 12 months to end Dec. 31 next.

Friends of the Cumberland Telephone & Telegraph Company are free to predict that stockholders of that company will, in the not distant future, receive a substantial "bonus" in the form of an extra dividend disbursement or valuable rights on a possible new issue of capital. It will be recalled that the company's capital stock has remained unchanged for the past three years, although prior to that time it had been increased annually for a number of fiscal periods. The total authorized issue of capital stock is $20,200,000, of which amount $19,680,000 is now outstanding.

Gross earnings of the company for a number of years past have enjoyed unusual growth, while improvement in net has been equally as great. In 1897, for instance, net earnings stood at but $220,849, as compared with $2,516,847 in 1909. In 1897 the total amount of stock outstanding was but $1,695,700 and dividends paid in that year were at the rate of but 4 per cent, as compared with 8 per cent in 1909.

As the gross and net business of the company has expanded, the market valuation of shares of the company has risen perceptibly, the highest price for the stock in 1897 having been 76 and the low 50¼, which figures compare with 148½ high and 126 low for 1909. The 1909 high quotation is the most favorable ever reported up to the close of that year.

The following table shows the outstanding capital stock, surplus reserve and undivided profits at close of year, net earnings and range in market price of stock—high and low—from 1897 up to the close of 1909, both fiscal periods inclusive:

Yr.	Capital.	Sur. res. and undiv. pfts. close yr.	Net earn. for yr.	Range in market price stk. High.	Low.
1897	$1,695,700	$166,144	$220,849	76	50¼
1898	2,875,000	419,731	326,937	98	62
1899	3,459,200	663,851	439,681	134	98
1900	6,017,700	1,329,572	517,061	132	102
1901	7,261,200	1,600,803	638,062	140	129½
1902	9,106,200	1,746,567	782,164	130¾	122½
1903	11,367,250	2,197,316	1,040,092	127	115
1904	11,695,350	2,804,509	1,174,167	122¾	112½
1905	13,449,650	3,353,780	1,359,284	124	116
1906	16,810,050	3,643,611	1,532,436	118¾	115
1907	19,680,150	4,216,014	1,752,689	115	93½
1908	19,680,150	4,880,596	1,993,430	128	96½
1909	19,680,150	5,829,423	2,156,847	148½	126

In a circular letter, recently issued by Goulding Marr of Nashville, Tenn., special attention is directed to the marked growth of the property during the past 10 or 12 years, as well as many other favorable developments regarding affairs of the company during the same time.

The circular concludes with the following paragraphs: "In calling your attention to this stock as an investment I have endeavored to impress you with its growth and increasing earning power. In one of my previous circulars I intimated that the constant increase in the company's earnings would result sooner or later in some sort of unusual benefits to the shareholders. The fact that the surplus and reserve account has now grown to be almost $6,000,000 makes me more confident than ever that the shareholders will receive a 'bonus' of a very substantial nature some time during the present year. Such action would be in keeping with the company's previous liberal policy, and in view of the small returns made to shareholders for many of the earlier years of the company's operations, it would be entirely warranted.

"The stock has a broad market, having over 1600 shareholders, distributed over 39 different states, and is listed on the Boston and New Orleans stock exchanges, besides being traded in actively by brokers in Nashville, Louisville, Memphis and Chicago. Among bankers and investors generally, the stock ranks as a high grade, safe investment; there being only $998,000 of bonds on the property, it is owned by stockholders and not bondholders."

DIVIDENDS

The Cunard Steamship Company has decided to pass its dividend as result of the depression in the shipping business last year.

The United States Rubber Company declared the regular quarterly dividends of 2 per cent on the first preferred stock and 1½ per cent on its second preferred. No payment was ordered on the common stock. The preferred dividends are payable April 30 to holders of record April 15.

Produce Markets

Arrivals.

Steamer Ivernia from Liverpool with 220 bags onions.

Steamers Cestrian from Liverpool and Columbian from London.

Steamer City of Memphis from Savannah with 54 boxes oranges, 8 boxes grape fruit.

Steamer Juniata from Norfolk with 375 bags peanuts, 100 boxes oranges, 35 barrels spinach, 120 crates radishes.

Steamer H. M. Whitney from New York brought 70 bags beans, 2 crates pineapples, 77 boxes dates, 310 bags peanuts.

Steamer Gloucester from Norfolk with 600 barrels spinach, 300 boxes oranges, 200 bags peanuts.

Sailed.

Steamer Philadelphian sailed today for London, taking 2600 boxes apples, equivalent to 867 barrels.

Boston Receipts.

Apples 1244 barrels, cranberries 48 barrels, strawberries 130 crates, Florida oranges 1084 boxes, California oranges 2700 boxes, pineapples 34 crates, dates 77 boxes, peanuts 885 bags, potatoes 5049 bushels, onions 1576 bushels.

Fruit Sale Thursday.

California navels, $1.25@3.45 box; California bloods, $1.06@2.05 half box; Florida oranges, $1.25@1.95 box; Florida grape fruit, $1.30@4.10 box.

Estimated Apple Shipments.

Week ending April 9, from Boston 4416, Portland 600, Halifax 125, St. John 308; total 5449.

New York Fruit News.

Steamers Re d'Italia with 11,700 bxs lemons and Ultimo with 7500 bxs lemons have sailed for New York.

Sale Thursday — 29 cars California oranges. A very strong market and prices in some cases were a little higher than Wednesday. There were 200 cases Valencia oranges sold from $2.05@2.85; 830 boxes Florida grape fruit $1.50@3.75. The bulk of the grape fruit was very fair quality. Also 111 boxes Jamaica grape fruit sold $2@2.87½. Quality good, but showed considerable waste. Cargoes of the Prin di Piemonte, Virginia, Barbarossa sold about 10,000 boxes. Market was generally easier. The quality of the fruit was better than last sale, being fresher and more good stock in sound condition. The decline was on 1st choice 300s and all grades of 360s averaged about 15c lower than last Tuesday. Second choice 300s were very strong and no change. At the beginning of the sale 360s sold a little higher than Tuesday, but generally weakened and sold lower to the end. 360s had the preference throughout the sale. 1st choice 300s $3@3.45 with 2nds $2.75@3.15; 1st choice 360s $3.35@3.90, with 2nds $3.20@3.45. On Tuesday, April 12, the cargo of Citta di Messina, about 23,000 boxes, will be offered.

PROVISIONS

Chicago Market.

May wheat $1.12⅜; May pork $24.35; May lard $13.30; hog receipts 13,000; prices $10.10&$10.60; cattle market strong; receipts 1000; beeves $5.60@8.60; cows and heifers $2.80@7.10; Texas steers $5@6.40; stockers and feeders $3.90@6.50; western cattle $5@6.90.

Boston Receipts of Poultry.

Today 286 pkgs; last year 981 pkgs (434 pkgs export).

Boston Prices.

Flour—To ship from the mills, spring patents $5.65@6.25, clears $4.60@5, winter patents $5.75@6.10, straights $5.40@5.85, clears $5.25@5.60, Kansas patents, in jute $5.10@5.70; rye flour $4.15@4.65, graham $4.20@4.55.

Corn—Carlots on spot steamer yellow, 69@69½c; No. 3. yellow, 68@68½c; to ship from the West, steamer yellow, 71@71½c; No. 2 yellow 69@69½c; No. 3 yellow 67½@68½c.

Oats—Carlots on spot No. 1 clipped white, 51@51½c; No. 2, 49½@50c; No. 3, 48½@49c; rejected white 47@48c; ship from West fancy 40 lbs, 51@51½c; regular 38 lbs, 49@50c; regular 36 lbs, 48½@49c; barley mixtures, 46@48c.

Cornmeal and oatmeal—Bag cornmeal, ordinary $1.30@1.32; kiln dried $1.35@1.37; granulated cornmeal $4.50@3.65 bbl; bolted $3.40@3.60; oatmeal rolled $4.70@4.95 bbl; cut and ground $5.30@5.40.

Millfeed—Spring bran $23.50@24; winter bran $25@2550; middlings $24@27.75; mixed feed $25.25@27.50; red dog, $28.75; gluten $29.75; stock feed $27; C. S. meal $34.50; homing feed $25.

Hay and straw—Hay, western, No 1 $24.50@25; No. 2 $22@22.50; No. 3 $19.50@20.50; straw, rye, $16.50@17; oat $10@10.50.

Butter—Northern creamery 32½c; western 32½c.

Eggs—Fancy nearby hennery 25c; eastern, best, 24½c; western 22@22½c.

Cheese—New York twins, new, 17½c; Vermont twins 16½@17c.

Beans—Pea, choice, per bu. $2.30@2.35; medium, choice hand picked, $2.25@2.30; California, small white, $3.25@3.35.

Poultry — Nearby broilers 35@40c; choice northern and eastern fowl 20@21c; choice young western turkeys 24@26c; roasting chickens, 4½ to 5 lbs., native 19@20c; western fowl, 19c.

Fruit—Apples, per bbl. $1.50@4; cranberries, Cape Cod, per bbl. $2.60@5, per box $1.25@1.75; pineapples $1.75@3.25; strawberries, Florida, Klondike, per box 25@30c; other kinds 8@25c.

Potatoes—Green Mountain, per 2-bu. bag, 80@85c.

Sweet potatoes—Per bbl. $2@2.25.

Asparagus—California, per doz bunches $2.75@4; South Carolina $2@3.50.

Onions—Connecticut river, per 100-lb. bag, $1.50@1.70; native yellow, per bu. box, 85c@$1.05; Texas, per crate, $2.

DAIRY PRODUCTS

Butter and Eggs in 27 Storage Plants.

Butter—April 1, 1910, 4,696,435 lbs; April 1, 1909, 6,154,265 lbs. Comparisons between stocks, April 1, 1910 and April 1, 1909, decrease 1,457,832 lbs.

Eggs—April 1, 1910, 103,874 cs; April 1, 1909, 87,927 cs. Comparisons between stocks, April 1, 1910, and April 1, 1909, increase 15,947 cs.

Boston Receipts.

Today, 688 tbs 150 bxs 31,047 lbs butter, 8 bxs local cheese, 8460 cs eggs; 1909, 542 tbs 118 bxs 30,577 lbs butter, 53 bxs local cheese, 300 bxs export cheese, 4701 cs eggs.

Thursday, 1910, 4728 tbs 5228 bxs 231,401 lbs butter, 339 bxs local cheese, 10,088 cs eggs; 1909, 3590 tbs 5150 bxs 235,406 lbs butter, 57 bxs local cheese, 8761 cs eggs.

New York Receipts.

Today, 6962 packages butter, 2407 boxes cheese, 26,695 cases eggs; 1909, 4740 packages butter, 788 boxes cheese, 22,474 cases eggs.

Thursday, 5624 packages butter, 1289 boxes cheese, 21,900 cases eggs; 1909, 3229 packages butter, 1095 boxes cheese, 30,754 cases eggs.

Other Markets.

CHICAGO—Butter market April 7 firm; extra 31c, No. 1 package stock 21c, receipts 4260. Egg market steady; prime firsts 22c, firsts 21c, ordinary firsts 19c, receipts 30,588.

Atlantic and Pacific Sailings

Steamship Movements at a Glance.

EASTBOUND.

Sailings from New York.

*Finland, for Antwerp ..... April 9
*New York, for Southampton ..... April 9
Adriatic, for Southampton ..... April 9
Ancona, for Mediterranean ports. April 9
*Prinzess Irene, for Mediterranean ports ..... April 9
Principe di Piemonte, for Mediterranean ports ..... April 9
Minnehaha, for London ..... April 9
Caledonia, for Glasgow ..... April 9
*Graf Waldersee, for Hamburg... April 9
Virginia, for Mediterranean ports. April 9
America, for Mediterranean ports. April 12
*Noordam, for Rotterdam ..... April 12
*Mauretania, for Liverpool ..... April 13
*La Provence, for Havre ..... April 14
*Hellig Olaf, for Copenhagen..... April 14
Calabria, for Mediterranean ports. April 14
Pannonia, for Mediterranean ports April 14
Rhein, for Bremen ..... April 14
Cretic, for Mediterranean ports... April 16
*St. Louis, for Southampton ..... April 16
Baltic, for Liverpool ..... April 16
*Vaderland, for Antwerp ..... April 16
Barbarossa, for Mediterranean pts April 16
Minnewaska, for London ..... April 16
Caronia, for Liverpool ..... April 16
California, for Glasgow ..... April 16
*Kaiserin Auguste Victoria, for Hamburg ..... April 16
Duca d'Aosta, for Mediterranean pts April 16

Sailings from Boston.

Philadelphian, for London ..... April 8
Marquette, for Antwerp ..... April 8
Bethania, for Hamburg ..... April 9
Sagamore, for Liverpool ..... April 9
Bostonian, for Manchester ..... April 9
Ivernia, for Liverpool ..... April 12
Cestrian, for Liverpool ..... April 13
Barber line steamer for Buenos Aires ..... April 14
Columbian, for London ..... April 15
Cymric, for Liverpool ..... April 19
Hesperian, for Glasgow ..... April 19
Zyldyk, for Rotterdam ..... April 19
Lazio, for Mediterranean ports ... April 19
Toronto, for Hull ..... April 20
Rheingraf, for Havana ..... April 20
Manitou, for Antwerp ..... April 22
Caledonian, for Manchester ..... April 23
Megantic, for Liverpool ..... April 26
Badenia, for Hamburg ..... April 26
Buffalo, for Hull ..... April 27
Bohemian, for Liverpool ..... April 27
Numidian, for Glasgow ..... April 28
Cambrian, for London ..... April 29
Sachem, for Liverpool ..... April 30
Pennsylvania, for Copenhagen .... April 30

Sailings from Philadelphia.

*Haverford, for Liverpool ..... April 9
Marquette, for Antwerp ..... April 13
*Merion, for Liverpool ..... April 23
Manitou, for Antwerp ..... April 29
*Friesland, for Liverpool ..... April 30

Sailings from Portland, Me.

Canada, for Liverpool ..... April 23

Sailings from St. John, N. B.

Empress of Britain, for Liverpool. April 8
Lake Erie, for Liverpool ..... April 16
Empress of Ireland, for Liverpool. April 22
Lake Champlain, for Liverpool ... April 30

WESTBOUND.

Sailings from Liverpool.

Empress of Ireland, for St. John, N. B. ..... April 8
Lusitania, for New York ..... April 9
Megantic, for Boston ..... April 12
Friesland, for Philadelphia ..... April 13
Lake Champlain, for St. John, N.B. April 13
Cedric, for New York ..... April 16
Campania, for New York ..... April 16
Zeeland, for Boston ..... April 19
Empress of Britain, for St. John, N. B. ..... April 22
Arabic, for New York ..... April 23
Carmania, for New York ..... April 23
Ivernia, for Boston ..... April 26
Haverford, for Philadelphia ..... April 27
Mauretania, for New York ..... April 30
Baltic, for New York ..... April 30

Sailings from Fiume.

Carpathia, for New York ..... April 23
Pannonia, for New York ..... May 7

Sailings from Southampton.

New York, for New York ..... April 9
President Grant, for New York... April 10
Majestic, for New York ..... April 13
Kronprinzessin Cecilie, for N. Y... April 13
Amerika, for New York ..... April 15
St. Paul, for New York ..... April 16
George Washington, for New York April 17
Adriatic, for New York ..... April 20
Kronprinz Wilhelm, for New York April 20
Philadelphia, for New York ..... April 23
Teutonic, for New York ..... April 27
Kaiser Wilhelm der II., for N Y... April 27
St. Louis, for New York ..... April 30

Sailings from London.

Minneapolis, for New York ..... April 9
Minnetonka, for New York ..... April 16
Minnehaha, for New York ..... April 23
Minnewaska, for New York ..... April 30

Sailings from Glasgow.

Furnessia, for New York ..... April 9
Numidian, for Boston ..... April 9
Columbia, for New York ..... April 16
Caledonia, for New York ..... April 23
Parisian, for Boston ..... April 27
California, for New York ..... April 30

Sailings from Hamburg.

President Grant, for New York... April 9
Pallanza, for Philadelphia ..... April 12
Amerika, for New York ..... April 14
Bosnia, for Boston ..... April 23
Pennsylvania, for New York ..... April 23
Arcadia, for Philadelphia ..... April 26
Graf Waldersee, for New York ... April 30

Sailings from Bremen.

Zieten, for New York ..... April 9
Kronprinzessin Cecilie, for N. Y... April 12
George Washington, for New York April 16
Kronprinz Wilhelm, for New York April 19
Bremen, for New York ..... April 23
Kaiser Wilhelm der II., for N. Y.. April 26

Sailings from Antwerp.

Lapland, for New York ..... April 9
Kroonland, for New York ..... April 16
Menominee, for Boston ..... April 21
Finland, for New York ..... April 23
Vaderland, for New York ..... April 30

Sailings from Rotterdam.

Ryndam, for New York ..... April 9
Sommelsdyjk, for Boston ..... April 16
Potsdam, for New York ..... April 16
Neuw Amsterdam, for New York.. April 23
Noordam, for New York ..... April 30

Sailings from Copenhagen.

C. F. Tietgen, for New York ..... April 14
United States, for New York ..... April 21

Sailings from Genoa.

Canopic, for Boston ..... April 13
Koenig Albert, for New York..... April 14
Regina d'Italia, for New York..... April 18
Romanic, for Boston ..... April 24
Prinzess Irene, for New York .... April 28
Principe di Piemonte, for New Y. April 30

Sailings from Naples.

Friedrich der Grosse, for N. Y.... April 8
Koenig Albert, for New York .... April 15
Canopic, for Boston ..... April 16
Regina d'Italia, for New York.... April 19
Neckar, for New York ..... April 21
Carpathia, for New York ..... April 27
Romanic, for Boston ..... April 27
Prinzess Irene, for New York .... April 29

Sailings from Palermo.

Oceania, for New York ..... April 13
Regina d'Italia, for New York ... April 20
Carpathia, for New York ..... April 26
Argentina, for New York ..... April 27

Transpacific Sailings.

EASTBOUND.

Sailings from Sydney, N. S. W.

Makura, for Vancouver, via Sura, Fiji Islands ..... April 11

Sailings from Wellington.

Mariposa, for San Francisco ..... April 21

*Carrying U. S. mail.

W. L. DOUGLAS SHOES

$3, $3.50, $4 & $5

Boys' Shoes, $2 & $2.50

I Make and Sell More Men's Fine Shoes than Any Other Manufacturer in the World because the excellent styles, easy-fitting, and long-wearing qualities excel those of other makes.

Visit one of my stores and see the immense stock of Spring and Summer shoes; the latest styles as well as the more conservative models.

Whatever your ideal of a shoe, whatever price you desire to pay, $3.00, $3.50, $4.00 or $5.00, you can be fitted and satisfied in a W. L. Douglas shoe store. A trial will convince you.

CAUTION.—When you buy shoes be sure that W. L. Douglas name and price is stamped on the bottom. Take no Substitute. Mail order Catalog free. W. L. DOUGLAS, Brockton, Mass.

Union Made. Fast Color Eyelets.

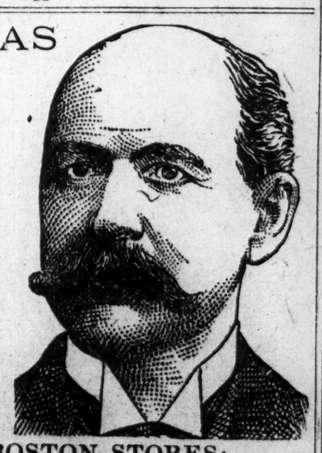

W. L. DOUGLAS BOSTON STORES:

535 Washington Street. 291 Washington Street, cor. School.
82 Court Street, corner Howard Street. 130 Hanover Street
115-117 Summer Street, cor. Lincoln Street.
2331 Washington Street, opp. Dudley Street Terminal.

A TRIP AROUND THE WORLD

BY MEANS OF PICTURES AND SHORT SKETCHES ALONG AN INTERESTING ROUTE IS NOW ONE OF THE SEVERAL ENTERTAINING FEATURES TO BE FOUND ON THE Boys' and Girls' Page of THE MONITOR EVERY SATURDAY IN THE CAMERA CONTEST

For the most acceptable photograph received from its youthful readers each week The Monitor will give one dollar.

The photographs sent in may be of children at play, school scenes, historic places, picturesque views, quaint houses, city or country scenes, either characteristic or unusual. Blueprints are not available.

If a descriptive story of not over 200 words is sent in and published, it will be paid for. Put a title on the picture, write your name and address plainly and enclose stamps if you wish photograph returned.

Forward to "Children's Page," The Christian Science Monitor, Boston, Mass., Falmouth and St. Paul Streets.

Those wishing to use this page for a Free Advertisement must write their advertisement on the blank on page 2.

Classified Advertisements

The advertisements upon this page are inserted free and persons interested must exercise discretion in all correspondence concerning the same.

SPACE IS NOT GIVEN ON THIS PAGE TO ADVERTISEMENTS FOR PERSONS WANTED TO HANDLE GOODS ON COMMISSION OR TO ADVERTISEMENTS SOLICITING BUSINESS PATRONAGE

¶ Leave your Free Want Ads. with the following newsdealers. They will send them to this office.

BOSTON.
Stefano Badesa, 34 Atlantic ave.
Barney Brown, 368 Cambridge st.
A. F. Bolt, 675 Shawmut ave.
G. A. Harvey, 475 Columbus ave.
F. Kendrick, 772 Tremont st.
Arthur C. Lane, 59 Charles st.
Jennie Marzynski, 104 Eliot st.
Chas. A. Ochs & Co., 1781 Washington.
P. E. Richardson, 538 Tremont st.
Minard & Thompson, 797 Harrison ave.

EAST BOSTON.
H. L. Buswell, 1042 Saratoga st.
A. Cawthorne, 312 Meridian st.
Richard McDonnell, 80 Meridian st.
Miss J. Annie Taylor, 279 Meridian st.

SOUTH BOSTON.
Howard Frisbee, 104 Dorchester st.
T. A. Kenney, 70 West Broadway.
S. D. James, 365 West Broadway.

ALLSTON.
J. W. Dunn, 30 Franklin st.

AMESBURY.
Howes & Allen, 14 Main st.

ANDOVER.
O. P. Chase.

ARLINGTON.
Arlington News Company.

ATTLEBORO.
L. H. Cooper.

AYER.
Sherwin & Co.

BEVERLY.
Beverly News Company.

BRIGHTON.
E. F. Perry, 338 Washington st.

BROOKLINE.
W. D. Paine, 239 Washington st.

BROCKTON.
George C. Holmes, 58 Main st.
E. M. Thompson, 17 Center st.

CAMBRIDGE.
Amee Bros., Harvard square.
F. L. Buenke, 563 Massachusetts ave.

CANTON.
George B. Loud.

CHELSEA.
Jas. Blandford, 128 Winnisimmet st.
Smith Brothers, 196 Broaway.
William Corson, 2 Washington ave.

DANVERS.
Danvers News Agency.

EAST CAMBRIDGE.
D. B. Shaughnessy, 278 Cambridge st.

NORTH CAMBRIDGE.
James W. Hunnewell, 2074 Mass. ave.

CHARLESTOWN.
S. A. Wilcox, 7 Main st.

DORCHESTER.
B. H. Hunt, 1466 Dorchester ave.
Charles A. O'Donnell, 205 Bowdoin st.

EVERETT.
M. B. French, 434 Broadway.
J. H. MacDonald, Glendale square.

FALL RIVER.
J. W. Mills, newsdealer, 41 So. Main.

FAULKNER.
L. M. Harcourt.

FITCHBURG.
Lewis O. West, Broad st.

FRANKLIN.
J. W. Bachelor.

FOREST HILLS.
C. G. Ochs, 8 Hyde Park ave.

GLOUCESTER.
Frank M. Shurtleff, 114 Main st.

HAVERHILL.
William E. How, 27 Washington sq.

HUDSON.
Charles G. Fairbanks Co., 23 Main st.

JAMAICA PLAIN.
Barrett & Cannon, 114 South st.
P. F. Dresser, 731 Center st.

LAWRENCE.
James L. Fox, 20 Franklin st.

LEOMINSTER.
A. C. Hosmer.

LOWELL.
G. C. Prince & Son, 108 Merrimac st.

LYNN.
B. N. Breed, 33 Market square.
F. W. Newhall, Lewis, cor. Breed sts.

MALDEN.
L. P. Russell, 83 Ferry st.
H. W. Sherburne (B. & M. R. R.)

MANCHESTER.
L. W. Floyd.

MEDFORD.
W. C. Morse, 94 Washington st.
Frank H. Peak, 13¼ Riverside ave.

MEDFORD HILLSIDE.
Frank B. Gilman, 334 Boston ave.

WEST MEDFORD.
N. E. Wilbur, 476 High st.

MELROSE.
George L. Lawrence.

NEEDHAM.
C. E. Cushing.

NEW BEDFORD.
G. L. Briggs, 161 Purchase st.

NEWBURYPORT.
Fowles News Company, 17 State st.

ROCKLAND.
A. S. Peterson.

ROSLINDALE.
W. W. Davis, 25 Poplar st.

PLYMOUTH.
Charles A. Smith.

QUINCY.
L. A. Chapin.

READING.
M. F. Charles.

ROXBURY.
R. Allison & Co., 358B Warren st.
Benjamin DeYoung, 374 Blue Hill ave.
R. D. McKeen, 146 Dudley st.
W. E. Robbins, 3107 Washington st.
W. E. Robbins, Egleston square.

SALEM.
A. F. Goldsmith & Co., 4 Barton sq.

SOMERVILLE.
G. T. Bailey, 245 Pearl st., Winter Hill
H. W. Leach, 365 Somerville ave.

SOUTH FRAMINGHAM.
J. F. Eber.

SPRINGFIELD.
G. H. Miner & Co.

STONEHAM.
A. W. Rice.

THE NEWTONS.
G. F. Briggs, 278 Wash. st., Newton.
W. F. Woodman, 1241 Center st., Newton Center.
C. H. Stacey, P. O. bldg., W. Newton.
A. V. Harrington, Coles block, 365 Center st., Newton.
F. A. Geist, 821 Washington st., Newtonville.
Charles H. Stacy, West Newton.

WALTHAM.
E. S. Ball, 609 Main st.
W. N. Towne, 229 Moody st.

WAVERLEY.
W. J. Kewer, 18 Church st.

WEST SOMERVILLE.
L. H. Steele, 11 College ave.

WEYMOUTH.
C. H. Smith.

WOBURN.
Moore & Parker.

WORCESTER.
F. A. Easton Company, corner Main and Pleasant sts.

CONNECTICUT.

BRIDGEPORT.
Bridgeport News Company, 248-250 Middle st.

NEW HAVEN.
The Connecticut News Company, 204-206 State st.

MAINE.

BANGOR.
O. C. Bean.

LEWISTON.
N. D. Estes, 80 Lisbon st.

PORTLAND.
J. W. Peterson, 177 Middle st.

NEW HAMPSHIRE.

CONCORD.
W. C. Gibson, 106 North Main st.
Eugene Sullivan & Co., 1 No. Main st.

MANCHESTER.
L. T. Mead (City News Company), 13 Hanover st.

NASHUA.
Spaulding & Trow.

PORTSMOUTH.
Portsmouth News Agency, 21 Congress st.

RHODE ISLAND.

WESTERLY.
A. N. Nash.

VERMONT.

NEWPORT.
C. F. Bigelow, Bigelow's Pharmacy.

ST. JOHNSBURY.
Randall & Whitcomb, 27 Main st.

BOSTON AND N. E.

HELP WANTED—MALE

ACTIVE INVESTMENT SALESMEN wanted to sell eucalyptus timber lands as a side line or exclusively; must have good acquaintance among investors and have good references; salary and commission. Address GEO. E. LISCOMB, 831 Monadnock bldg., Chicago. 12

ALTERATION ROOM HANDS on coats, skirts and gowns wanted; long season for competent persons. Apply to SUPERINTENDENT, James A. Houston Co., Boston. 13

AMERICAN BOY, about 18 years, with some experience in cotton converting house; salary $4. Apply between 10 a. m. and 11 a. m. W. H. GARDNER & CO., 95 Bedford st., Boston. 11

ASSISTANT JANITOR wanted in Cambridge; single man preferred; must be handy and temperate; room furnished; call between 8 and 10 a. m. or between 4 and 6 p. m. GEORGE A. GILES, 689 Massachusetts ave., Cambridge. 13

BELL BOY wanted for hotel; 5c car fare from city. BROOKLINE VILLAGE EMP. & REF. ASSN., 129 Washington st., Brookline, Mass. 14

BARBER wanted for Saturdays only; American preferred. Phone 479-3 Milton. ED. WHITNEY, 172 Ashmont st., Boston. 14

BOILER MAKERS wanted; experience and references required; come ready to work. J. E. WHITE'S ENGINEERING AGENCY, 432 Main st., Springfield, Mass. 14

BOY, bright, young, active, wanted for office work; state age. G 565, Monitor Office. 8

BOY wanted at the PURITAN LINOTYPE, 152 Purchase st., Boston. 12

BRIGHT, energetic young man wanted; technical graduate; first class opening. BOSTON ENGINEERING AGENCY, 7 Water st., Boston. 9

BUILDER wanted for construction of small cottages, suburbs; must be responsible and energetic; write for appointment. G. C. MACKAY, 97 Cushing av., Dorchester, Mass.

CABINET MAKERS wanted; experienced and referenced men only need apply; come ready to work. J. E. WHITE'S ENGINEERING AGENCY, 432 Main st., Springfield, Mass. 14

CABINET MAKER and finisher wanted. L. C. STEVENS, 700 Washington st., Brookline. 8

CARPENTER wanted for general repair works, and young man apprentice pattern maker. BOSTON GEAR WORKS, Norfolk Downs, Mass. 14

CARPENTERS desired with experience and references. JOHN E. WHITE'S ENGINEERING AGENCY, 432 Main st., Springfield, Mass. 14

CARRIAGE PAINTER wanted; second hand. N. ANDERSEN & CO., 70 Boston st., Dorchester, Mass. 14

CHAUFFEUR, experienced, wanted; must be graduate of Boston Y. M. C. A. Automobile school; must provide A1 references. Call or write J. W. BENNETT, 15 Harcourt st., Boston. 13

CHEF, Swiss, desired for A1 summer hotel; must give unquestionable references. G 520, Monitor Office. 9

CHEF wanted, first class, reliable man; must be economical and temperate; long season. E. L. CALOT, Main st., Bridgton, Me. 13

CHEF wanted for summer hotel in Maine; must be thoroughly experienced man, both American and European plans, and able to take complete charge of his department; references and full particulars in first letter. F 587, Monitor Office. 14

ENGINEER desires position on motor boat for summer; M. I. T. student, experienced. C. R. JOHNSON, 60 Batavia st., Boston. 8

ENGINEER wanted, experienced in running a 50-horsepower stationary oil engine. BOSTON GEAR WORKS, Norfolk Downs, Mass. 14

HIGH SCHOOL GRADUATE wanted to learn civil engineering business. BOSTON ENGINEERING AGENCY, 7 Water st., Boston. 9

LATHE HANDS and boring mill hands wanted at once; come ready to work; experienced men desired. J. E. WHITE'S ENGINEERING AGENCY, 432 Main st., Springfield, Mass. 14

LAUNDRYMAN wanted to work in a wet wash laundry; must hold a fireman's license and understand washing thoroughly; good wages. HOME WET WASH LAUNDRY, 117 Cambridge st., Lowell, Mass. 8

MACHINISTS desired in positions now open; must have experience; come ready for work. JOHN E. WHITE'S ENGINEERING AGENCY, 432 Main st., Springfield, Mass. 14

MECHANICAL DRAFTSMAN wanted, mostly detail work of Boston. BOSTON ENGINEERING AGENCY, 7 Water st., Boston. 9

MECHANICAL DRAFTSMEN AND TRACERS (10) wanted; wages $50 to $150 per month. J. E. WHITE'S ENGINEERING AGENCY, 432 Main st., Springfield, Mass. 14

MOTOR AND GENERATOR TESTERS wanted; none but experienced men need apply. B. F. STURTEVANT CO., Hyde Park, Mass. 11

OPERATORS wanted on vests. BOSTON TAILORING CO., 371 Washington st., Boston. 11

OPERATOR wanted, Cleveland automatic screw machine operator experienced on forming work. BOSTON GEAR WORKS, Norfolk Downs, Mass. 14

PAINTER wanted to do plain house painting; American preferred. THE FALES CO., 262 Washington st., room 64, Boston. 9

PLUMBERS wanted, first class; steady work for the right man; open shop. JOHN F. CABEEN, 295 Essex st., Salem, Mass. 13

PRINTER wanted, with 3 to 10 years' experience in all-round job office; must have good references. CHAS. R. GROVER CO., Railroad sq., Nashua, N. H. 14

SALESMEN wanted, 5 active men to sell new and very useful articles; ready sellers; moderate salary to start; call 8:30 to 12 m. ROGERS & CO., 671 Mass. av., Cambridge, Mass. 8

SALESMEN wanted in Maine cities to sell Spokane country orchard tracts; liberal pay to hustlers; references required. Write ARCADIA ORCHARDS CO., 16 Summer st., Boston, Mass. 9

SALESMEN wanted outside Mass. for plumbers, metal workers, etc., for a specialty. GEO. A. NAUFFTS, 405 Mass. av., Cambridge, Mass. 12

SHOE SALESMAN—A steady position is open for a thoroughly experienced man in our men's and boy's shoe department. Apply at once to superintendent, main floor, WOLF'S, "My Clothier," Hanover and Portland sts., Boston. 11

SIGN AND CARRIAGE PAINTERS wanted at once; good pay; experienced. BROOKLINE EMP. & REF. ASSN., 129 Washington st., Brookline, Mass. 13

STENOGRAPHER wanted with some knowledge of bookkeeping as an assistant to bookkeeper; a fine opportunity for an ambitious young man; answer in own handwriting, giving references. Address MANUFACTURER, lock box D, Higganum, Conn. 9

TEACHER of manual training wanted in school; must be superior young man, trained and experienced. Apply by letter stating age, qualifications, references. MISS STEVENS, 120 Boylston st., room 523, Boston. 8

TOOLMAKER wanted, experienced in formed milling cutters; state age, experience and wages wanted. BOSTON GEAR WORKS, Norfolk Downs, Mass. 14

TOOLMAKERS desired; positions open for first-class men; come at once ready for work. J. E. WHITE'S ENGINEERING AGENCY, 432 Main st., Springfield, Mass. 14

TRANSITMAN wanted, with good experience; also must be good draftsman. BOSTON ENGINEERING AGENCY, 7 Water st., Boston. 9

WAITER wanted at once for club out of town; $35-$40. BROOKLINE VILLAGE EMP. & REF. ASSN., 129 Washington st., Brookline, Mass. 13

WANTED, a man and wife; man for general work and a woman to do cooking and general housework in a small family in the mountains. Address MRS. WM. G. GALLAGHER, Lowell, Vermont. 14

BOSTON AND N. E.

HELP WANTED—MALE

WAITER, experienced in club, wanted at once; $35 month. BROOKLINE VILLAGE EMP. & REF. ASS'N, 129 Washington st., Brookline, Mass. 14

WANTED—Gleason bevel gear generator operators. BOSTON GEAR WORKS, Norfolk Downs, Mass. 14

WORKING FOREMEN and machinists wanted for day and night gangs, jobbing machine work and gear cutting; state age, wages expected and experience. BOSTON GEAR WORKS, Norfolk Downs, Mass. 14

YOUNG MAN, hustling, temperate, wanted, familiar with interior decorating and furnishing; must be capable; good salary to right man. Apply ALLEN, HALL & CO., 384 Boylston st., Boston. 9

YOUNG MAN COPY WRITER in the advertising office of a Boston department store; ability to write good, terse, grammatical English necessary; one with some experience preferred. Address K 537, Monitor Office. 11

YOUNG MEN with mechanical ability wanted, experienced machinists and toolmakers, automatic and hand turret machine operators. BOSTON GEAR WORKS, Norfolk Downs, Mass. 14

HELP WANTED—FEMALE

A HIGH-CLASS BOSTON STORE requires a number of thoroughly experienced corset saleswomen; good salary and permanent positions. Address H 509, Monitor Office. 11

ALTERATION HANDS thoroughly experienced on women's suits, coats and skirts. Apply at once to SUPERINTENDENT, 2d floor, Wolf's, "My Clothier," Hanover and Portland sts., Boston. 11

ALTERATION ROOM HANDS wanted on coats, skirts and gowns; long season for competent persons. Apply to SUPERINTENDENT, James A. Houston Co., Boston. 18

ASST. VEGETABLE COOK wanted at once; $20 month. BROOKLINE VILLAGE EMP. & REF. ASSN., 129 Washington st., Brookline, Mass. 13

BOOKKEEPER (d. e.) and stenographer desired at once; give full particulars regarding past experience. F 578, Monitor Office. 9

BUTTONHOLE MAKERS—Wanted, first-class buttonhole makers on coats and vests. BOSTON TAILORING CO., 371 Washington st., Boston. 11

CLERK desired to sell our novelties for advertising purposes; good wages. K 513, Monitor Office. 8

COLORED GIRLS wanted for general housework in private families; go home nights. Apply at 129 Washington st., Brookline, Mass. 13

COOK AND SECOND MAID wanted for Brookline and seashore; competent. K 517, Monitor Office. 8

COOK, all-round woman, wanted; also chamber maid, for small hotel near Keene, April 20; steady work. CHESHIRE EMP. AGENCY, Keene, N. H. 9

DRESSMAKER wanted, first-class, to take charge of workroom in dressmaking establishment. K 536, Monitor Office. 13

EXPERIENCED WAITRESSES AND CHAMBERMAIDS wanted at once for city and out of town hotels. BROOKLINE VILLAGE EMP. & REF. ASSN., 129 Washington st., Brookline. 13

EXPERIENCED ALTERATION WORKERS on coats, skirts and gowns; good salary and permanent positions. Apply to A. CROSSLEY, Chandler & Co., 151 Tremont st., Boston. 13

EXPERIENCED MAKERS wanted on ready to wear hats; plenty of work; good pay. Apply SHANNON BROS. CO., 24 Chauncey st., Boston. 13

EXPERIENCED FOLDERS, inserters and wire stitchers for pamphlet bindery; also girls to learn. Apply FEDERAL BINDING CO., 96 High st., Boston. 14

FINISHERS, STITCHERS AND SEAMSTRESSES on silk and chiffon dresses wanted at once. Apply VINSON & HOWARD, 19 Eliot st., Boston. 13

GENERAL HOUSEWORK GIRL wanted, family of 2; call from 12 to 4 p. m. H. A. LITTLEFIELD, 31 Batavia st., suite 2, Boston. 8

GENERAL HOUSEWORK GIRL wanted; must be good washer and ironer; to go home nights. MRS. GEO. L. BRETT, 9 Summit av., Brookline, Mass. 8

GENERAL HOUSEWORK GIRL wanted; capable and strong. MRS. WING, Central st., St. Johnsbury, Vt. 9

GENERAL HOUSEWORK GIRL wanted, colored or white. Apply 22 Greenville st., suite 5, Roxbury. 9

GENERAL HOUSEWORK GIRL wanted in family of three; small apartment, work easy; must be good plain cook and honest. MRS. A. A. NELSON, 24 Powder House terrace, West Somerville, Mass. 9

GENERAL HOUSEWORK WOMAN wanted, Protestant; 2 adults. K. A. HARRIS, 35 Vernon st., Brookline, Mass. Tel. Brookline 1085-6. 11

GENERAL HOUSEWORK GIRL wanted; must be good cook; assist with ironing; no washing; good wages. MRS. COLLINE MARSH, 391 Greene ave., Brooklyn, N. Y. 13

GENERAL HOUSEWORK GIRL wanted at shore cottage beginning May 15, summer season only; good cook, two in family. Box C, Fenway postoffice, Boston, Mass. 12

GENERAL HOUSEWORK WOMAN wanted in a lodging house; 50 pieces laundry put out; no colored help need apply; ring lower bell. F. A. SWAN, 189 W. Canton st., Boston. 12

GENERAL HOUSEWORK GIRL wanted for Massachusetts town; small family; wages $3.50; references required. Apply to MRS. ATWOOD, 126 Princeton st., East Boston, Mass. 13

GENERAL HOUSEWORK GIRL wanted; good plain cook; references required. A. D., 219 Harvard st., suite 16, Brookline, Mass. 14

GENERAL HOUSEWORK GIRL wanted in private family; experience and ability required. MRS. CHAS. J. RICE, 6 Melville st., Worcester, Mass. 14

GENERAL HOUSEWORK GIRL wanted a few hours daily; Protestant preferred; 2 in family. Call or address MRS. E. H. R., 20 Powder House blvd., W. Somerville. 14

GIRLS wanted to run machines on dresses; will teach good, bright girls; good pay; steady work. Call at room 31, 165 Tremont st., Boston. 11

GIRL OR YOUNG WOMAN, Protestant, wanted in a small family; good wages and comfortable home to right person. G 575, Monitor Office. 12

GIRLS FOR GENERAL WORK in private families; good pay. BROOKLINE VILLAGE EMP. & REF. ASSN., 129 Washington st., Brookline, Mass. 14

HEAD WAITRESS, experienced, wanted for hotel; good pay. BROOKLINE VILLAGE EMP. & REF. ASSN., 129 Washington st., Brookline, Mass. 14

HELP wanted, experienced, for first-class family; good wages. MRS. BELL, 52 Fayette st., Boston. 8

HOUSEKEEPER wanted; take entire charge of home; small family; steady employment; good pay; country residence. W. P. CONRAD, 38 Putnam st., Orange, Mass. 13

HOUSEWORK MAID wanted; who can cook; good pay to right party. CHESHIRE EMP. AGENCY, Keene, N. H. 9

LADY'S MAID wanted for the summer at first class Maine hotel; experienced. H 522, Monitor Office. 9

LAUNDRY MATRON desired to act as instructor in southern industrial school. G 519, Monitor Office. 9

LAUNDRY HELP, shirt dipper, Tyler finisher, plain ironer and girls in mangle room. TRIMOUNT LAUNDRY, 59-69 Norfolk ave., Roxbury. 14

MACHINE OPERATORS wanted on ladies' chip and hair hats; best prices; experienced. JOHN B. BABCOCK, Jr., 253 A st., Boston. 13

MAID wanted for general housework; two in family; must be neat, orderly, a good cook and laundress; Prot. preferred. MRS. A. K. KENT, 33 Waban st., Roxbury, Mass. 9

MILLINERY SALESWOMEN—We require the services of saleswomen for our millinery department. Apply at once to SUPERINTENDENT, 2d floor, Wolf's, "My Clothier," Hanover and Portland sts., Boston. 11

BOSTON AND N. E.

HELP WANTED—FEMALE

MILLINERY—Experienced milliner for first-class position near Boston; also maker. Apply to MR. WHITTIER, 12 Summer st., care of Clapp & Tilton, Thursday, after 10. 13

MOTHER'S HELPER, college girl, wishes charge of children of some family during the summer months. K 524, Monitor Office. 12

MOTHER'S HELPER wanted to look after children. MRS. E. T. WHITNEY, 10 Shepton st., Dorchester, Mass. 12

MOTHER'S HELPER wanted; young lady 16 to 18; care for two small children. A. W. RUSSELL, 2 Crescent Hill ave., Arlington Heights, Mass. 13

NEAT GIRLS, about 18 years old, to make paper drinking cups, $4 to $6. AMERICAN WATER CUP CO., 251 Causeway st., Boston. 8

NURSERYMAID or mother's helper wanted to take care of child afternoons. MRS. E. PEIRCE, 483 Beacon st., Boston. 13

OPERATORS wanted on vests. BOSTON TAILORING CO., 371 Washington st., Boston. 11

ORDER CLERK—Young lady wanted with experience in receiving orders for developing and printing by a large photo supply house. Address, stating experience, C 525, Monitor Office. 8

PARLOR MAID and several experienced waitresses desired for White Mt. hotel. K 514, Monitor Office. 9

PIANO, VIOLIN AND 'CELLO PLAYERS wanted at a summer hotel in Maine; would like to hear from young people willing to play 3 hours per day for good room and board; a pleasant way to earn a vacation. K 538 Monitor Office. 14

SALESWOMEN desired at once, several bright, active women to sell new and very useful articles that sell at sight; $7 a week; call 8:30 to 12 m. ROGERS & CO., 671 Mass. av., Cambridge, Mass. 8

SALESWOMEN wanted to sell irrigated orchard tracts in New England; good pay. Write ARCADIA ORCHARDS CO., 16 Summer st., Boston. 9

SALESWOMEN and collectors wanted in every town in N. E. to handle new and useful article that sells at sight; $9 a week; little experience; call 8:30 to 12 m. ROGERS & CO., room 9, 671 Mass. av., Cambridge, Mass. 14

SECOND MAID WANTED to go 30 miles from Boston; references required; small family; modern conveniences. MRS. M. S. HILL, 140 Boylston st., Boston. 11

SKIRT CUTTER AND DRAPER desired; first-class; also finishers and a good coat maker. Apply room 503, Berkeley bldg., Boston. 13

SPECIAL OPPORTUNITIES FOR MARRIED LADIES and others who have a little spare time and who have had experience selling goods, to work in a large Boston store Saturdays and Mondays. Write, giving places and length of time worked, and merchandise with which most familiar. Address K 545, Monitor Office. 11

STENOGRAPHER wanted by manufacturing concern; answer in own handwriting, giving references. Address MANUFACTURER, lock box D, Higganum, Conn. 9

STOCK GIRLS AND ALTERATION HANDS wanted; we require the services of several experienced women as alteration hands on misses' and women's high-grade coats and skirts; also several girls 16 years of age as stock girls on suits; must be experienced. Apply to O'CALLAGHAN CLOAK AND SUIT CO., 484 Washington st., Boston. 11

TEACHER OF SEWING for southern college desired; one with domestic science training preferred. G 566, Monitor Office. 9

TEACHERS (3) wanted; mixed schools; 15-20 pupils; board $2.50-$3, salary $7.50-$10 per week; terms open April 11. SUPT. THOS. A. ROBERTS, Lebanon, N. H. 11

TWO competent Protestant girls wanted, one for cook and laundress and one for second work. MRS. RUSSELL C. NORTHAM, 214 Oxford st., Hartford, Conn. 14

L. P. HOLLANDER & CO.

WANTED

ONE HUNDRED WAIST AND SKIRT MAKERS AND DRAPERS.

APPLY TO MISS HAWLEY.

WAIST AND SKIRT FINISHERS wanted; must be experienced. R. C. THOMAS, 372 Boylston st., Boston. 13

WORKING HOUSEKEEPER wanted in small family; child 18 months; house with all imp.; references required. H. M. SHURBERT, 46 Braeland ave., Newton Center, Mass. 14

WORKING HOUSEKEEPER wanted to do cooking and laundry in the country, 1½ hours from Boston; three in family; one who prefers good home to high wages. Call in person at 29 St. James av., Monday, from 9-12 a. m. 14

EASTERN STATES

HELP WANTED—MALE

ACCOUNTANTS desired for positions now open; experience and references required. PIEL CO., emp. experts, 611 Empire bldg., Pittsburg, Pa. 11

ASSISTANT BOOKKEEPER wanted; apply by letter only; state qualifications and salary wanted. MUTUAL PROTECTIVE ASSOCIATION, 30 Church st., New York. 14

BOOKKEEPERS desired for positions now open; experience and reference required. PIEL CO., emp. experts, 611 Empire bldg., Pittsburg, Pa. 11

CLERKS, including time, payroll, shipping, etc., desired for positions now open; experience and references required. PIEL CO., emp. experts, 611 Empire bldg., Pittsburg, Pa. 11

COMPANION wanted, young man over 16, residing with parents, to accompany a young man when walking; salary $5 per week. W. H. SULLIVAN, 136 East 62d st., New York. 9

FOREMEN desired for coal company's mfg. plant; must have experience and references. PIEL CO., emp. experts, 611 Empire bldg., Pittsburg, Pa. 11

MANAGER wanted; must be experienced and come well referenced. MUTUAL PROTECTIVE ASSOCIATION, 30 Church st., New York. 14

MASTER MECHANICS desired for coal company's mfg. plant; must be well referenced and experienced. PIEL CO., emp. experts, 611 Empire bldg., Pittsburg, Pa. 11

SALESMEN desired, including traveling and store help; many excellent positions now open. PIEL CO., emp. experts, 611 Empire bldg., Pittsburg, Pa. 11

Superintendents desired for coal company's mfg. plant. PIEL CO., emp. experts, 611 Empire bldg., Pittsburg, Pa. 11

HELP WANTED—FEMALE

ASSISTANT TO JANITRESS desired; light housework, good home; elderly woman preferred; ref. given and required. MRS. PETERSON, 44 W. 129th st., New York. 9

ASSISTANT IN HOUSEWORK desired; must be strong and capable; good home to right party. MISS ELIZABETH WRIGHT, 4 Quincy st., Worcester, Mass. 11

ATTENDANT wanted for boy 4; one speaking French preferred; to go to Vermont; experience not required. Write to MADEMOISELLE GOEBEL, 363 Center st., Orange, N. J. 11

CHAMBERMAIDS wanted with experience and good references. ELECTRIC CITY EMPLOYMENT BUREAU, 10 Gazette bldg., Schenectady, N. Y. 14

COMPANION and attendant wanted by lady in hotel; sleep at home. MRS. BERNARD, room 504, 47 W. 34th st., N. Y. city. 9

DEMONSTRATOR wanted, a woman over 35 as traveling demonstrator and manager of crew; permanent position for honest hustling woman. WRIGHT R. BAKER, manager, 653 Ellicott av., Buffalo, N. Y. 8

GENERAL HOUSEWORK woman wanted in family of two adults, two children; good wages to right person. F. T. ALBERT, Woodland av., Maplewood, N. J. 14

GENERAL HOUSEWORK GIRLS wanted, $5 a week; must be exp. and ref. ELECTRIC CITY EMP. BUREAU, 10 Gazette bldg., Schenectady N. Y. 14

EASTERN STATES

HELP WANTED—FEMALE

GENERAL HOUSEWORK GIRL wanted in family of three and sleep home. MRS. MEAD, 1 W. 127th st., New York. 14

GIRL desired for general housework; small family; nearby, country. MRS. L. WALSTON, 3485 Broadway, New York. 13

NURSERYMAID desired out of town; must be experienced. Z 6, 2093 Metropolitan bldg., New York. 12

PRIVATE COOK wanted, $25 per month. ELECTRIC CITY EMPLOYMENT BUREAU, 10 Gazette bldg., Schenectady, N. Y. 14

WAITRESSES wanted with first class references and experience. ELECTRIC CITY EMPLOYMENT BUREAU, 10 Gazette bldg., Schenectady, N. Y. 14

WORKING HOUSEKEEPER desired in New York apartment; maid has charge of children; good home; good wages. MRS. H. E. LESAN, 116th st., and 7th ave., New York. 11

CENTRAL STATES

HELP WANTED—MALE

APIARIST wanted to start and manage apiary on shares; small investment allowed; state results heretofore obtained, age, qualifications. A. J. WIECHARDT, 1442 Warren rd., Lakewood, O.

ASSISTANT BOOKKEEPER or ledger clerks wanted; several competent men to fill important vacancies with large machinery concern; also general manufacturing concern; rapid advancement assured to right parties; must be willing to come to Chicago at once; salary $65 to start. TRUEBLOOD EMP. CO., 153 La Salle st., Chicago. 9

ATTENDANT desired for elderly gentleman; day service only required; give references. F. A. SPINK, 1333 E. 50th st., Chicago, Ill. 13

BANK BOOKKEEPER wanted, experienced, familiar with Boston system preferred, for several of our local banks; position warrants rapid advancement to right party; salary $75 to start. TRUEBLOOD EMP. CO., 153 La Salle st., Chicago. 9

BANK CLERKS—Several wanted at once as ledgermen, statement clerks, for Chicago's best banks; permanent; salary depends upon ability and experience. TRUEBLOOD EMP. CO., 153 La Salle st., Chicago. 8

BANK CLERK, exp., wanted for savings department of small local state bank; opportunity to take charge; salary $50 to start. TRUEBLOOD EMP. CO., 153 La Salle st., Chicago. 9

BANK CLERKS wanted (several) for local banks; bookkeepers, statement clerks, transit and clearing house; must have A1 references; salary $40-75. TRUEBLOOD EMP. CO., 153 La Salle st., Chicago. 14

BILL CLERKS (2) wanted; experience preferred in the supply line; familiar with pricing and detailing office work; salary $16 to start. TRUEBLOOD EMP. CO., 153 La Salle st., Chicago. 9

BOOKKEEPER wanted; we have several positions as bookkeepers and ledgermen with A1 concerns in Chicago; permanent and excellent future; salaries about $15-$18. TRUEBLOOD EMP. CO., 153 La Salle st., Chicago. 8

BOOKKEEPER wanted; young American man; best reference; for A1 local concern; salary to start $75. TRUEBLOOD EMP. CO., 153 La Salle st., Chicago. 14

CABINET MAKERS wanted competent to build special furniture; steady employment; good wages. The M. OHMER'S SONS CO., E. 1st st., Dayton, O. 9

CABINET MAKERS wanted; good wages to first-class workers. CURTIS SASH & DOOR CO., Sioux City, Ia. 13

CHEMIST wanted at once; thoroughly experienced; permanent position with A1 local concern; state age, experience and salary expected. TRUEBLOOD EMP. CO., 153 La Salle st., Chicago. 14

CLERK wanted, general fire insurance, familiar with register work, for small general office; salary $45 to start. TRUEBLOOD EMP. CO., 153 La Salle st., Chicago. 9

CONSTRUCTION ENGINEER wanted to direct and operate steam generating station; experience on water pressure, high tension line, distributing system; for city of 18,000; salary $3000. TRUEBLOOD EMP. CO., 153 La Salle st., Chicago. 9

CORRESPONDENT wanted, high grade, well educated man who speaks and writes good English and Spanish; large corporation; excellent chance for advancement; prefer one who has had experience as a foreign sales correspondent. TRUEBLOOD EMP. CO., 153 La Salle st., Chicago. 8

DRAFTSMEN—We have more openings for good draftsmen than we can fill; these positions are in and out of the city, and will pay good salaries; here are a few of the positions open at present; look them over: Draftsmen, mechanical (3), experienced on conveying machinery, 100 miles from Chicago, $100-150; 6 mechanical, same experience for city, $90-150; 2 mechanical for patent office, $125; 8 mechanical, general machine work, $125, near Chicago; 2 ornamental iron, $125; 5 architectural, $125-160; 10 telephone draftsmen, $90-125; 4 tracers and detailers, $75. Besides these we have many others; investigate this list; let us place you at more money. TRUEBLOOD EMP. CO., 153 La Salle st., Chicago. 14

DRAFTSMAN wanted, mechanical; experience in steel construction; prefer one who has experience in designing and detailing on dredge machinery; permanent position with high-grade local concern; salary to start $1200 to $1500. TRUEBLOOD EMP. CO., 153 La Salle st., Chicago. 9

DRAFTSMAN wanted, mechanical, in conveying and elevating machinery, for high-grade concern, 70 miles from Chicago; salary to start $1200-$1500. TRUEBLOOD EMP. CO., 153 La Salle st., Chicago. 9

DRAFTSMEN wanted; several for architectural training; permanent salary, to start $12-$15. TRUEBLOOD EMP. CO., 153 La Salle st., Chicago. 14

DRAFTSMAN wanted; detailing and tracing; beginner; one willing to work for future advancement; salary to start $60. TRUEBLOOD EMP. CO., 153 La Salle st., Chicago. 14

ELECTRICAL ENGINEER wanted; excellent position for man with good electrical training; prefer one with telephone experience; good opening to right party. TRUEBLOOD EMP. CO., 153 La Salle st., Chicago. 14

ELECTRICAL ENGINEER wanted; high-grade man, thoroughly experienced; A1 references, permanent position; state age, experience, married or single and salary expected. TRUEBLOOD EMP. CO., 153 La Salle st., Chicago. 14

FARM HAND wanted on dairy and grain farm near Chicago; $30 per month to willing worker and good milker. MRS. MARY E. SCHLUND, R. F. D. No. 3, box 46, Rockefeller, Ill. 13

GENERAL CLERKS wanted (2) for railroad offices; must be fairly good at figures and not afraid of work, for auditing and ticket department of large railroad concern; salary $60 to start. TRUEBLOOD EMP. CO., 153 La Salle st., Chicago. 9

GENERAL OFFICE CLERKS wanted, competent to do billing and extending; opportunity to work into credit department of large manufacturing concern; salary $12 to start. TRUEBLOOD EMP. CO., 153 La Salle st., Chicago. 9

GENERAL OFFICE CLERK wanted for general railroad office; also clerk for large railway supply corporation; salary $60 to start. TRUEBLOOD EMP. CO., 153 La Salle st., Chicago. 9

GLASS WORKERS wanted, 25 American or foreign boys above 14 years of age in glass factory; wages $1 day, $1.20 night. COSHOCTON GLASS CO., Coshocton, O. 9

LAND STOCK SALESMAN for high-grade real estate concern; this is a salary and commission proposition, and will bear the most rigid examination; if you are the man, investigate this; location, Chicago and vicinity. TRUEBLOOD EMP. CO., 153 La Salle st., Chicago. 8

MACHINE HANDS wanted in sash and door department; good wages to first-class workmen. CURTIS SASH & DOOR CO., Sioux City, Ia. 13

MANUAL TRAINING TEACHER wanted for state institution; salary $40 per month and found; references required as to character and ability. Address STATE, care Monitor Office, Orchestra bldg., Chicago. 11

CENTRAL STATES

HELP WANTED—MALE

MECHANICAL DRAFTSMAN wanted thoroughly experienced in modern mill machinery; state age and experience and salary expected. TRUEBLOOD EMP. CO., 153 La Salle st., Chicago. 9

MEN wanted in logging camps, Star Lake, Wisconsin; write us at Tomah, Wis. for further particulars. THE C. A. GOODYEAR LUMBER CO., Tomah, Wis. 14

PAPER HANGER wanted; steady work for good, first-class man. BERT THOMSON, 1103 4th st., Detroit, Mich. 9

POLISHER wanted on Sinclair machine; must be first class. GALESBURG STEAM LAUNDRY, 151-153 N. Cedar st., Galesburg, Ill. 9

POULTRYMAN to manage poultry and bee business on shares; state age, compensation, financial results heretofore obtained; give details. A. J. WIECHARDT, 1442 Warren rd., Lakewood, O. 9

RECEIVING TELLER wanted; man with experience required for small bank; salary $75 to start. TRUEBLOOD EMP. CO., 153 La Salle st., Chicago. 9

SALESMAN and distributor wanted in central states to represent Good Luck Polish Co., manufacturers of good luck polish and specialties; excellent proposition to right party. GOOD LUCK POLISH CO., 1519-1521 Portland ave., Louisville, Ky. 12

SALESMAN wanted familiar with retail grocery trade, salaried position, for Indiana and Illinois; apply by letter only. The UNION MATCH CO., 42 Revere st., Chicago, Ill. 13

SOLICITORS for high-class magazines; salary and commission. For particulars address the MAGAZINE CIRCULATION CO., 269 Dearborn st., Chicago. tf

STENOGRAPHER wanted, young man, well educated, looking for future, in sales dept. of high grade steel concern; permanent; salary to start $75. TRUEBLOOD EMP. CO., 153 La Salle st., Chicago. 8

STENOGRAPHER wanted, young man who is rapid and accurate, for position in foreign dept. of large express company; salary to start $75. TRUEBLOOD EMP. CO., 153 La Salle st., Chicago. 8

STENOGRAPHERS wanted; several young men, (beginners) stenographers for land or real estate concern; also several for general railroad offices; must be willing to come to Chicago on short notice; rapid advancement assured to right parties; salary $50. TRUEBLOOD EMP. CO., 153 La Salle st., Chicago. 9

STENOGRAPHER wanted, competent young man with at least one year's experience, to assist traffic manager of large manufacturing concern; position warrants rapid advancement to right party; salary $65 to start. TRUEBLOOD EMP. CO., 153 La Salle st., Chicago. 9

STENOGRAPHER wanted; assistant to sales manager of large manufacturing concern; must bear good personality; capable of being advanced rapidly; salary $75 to $85. TRUEBLOOD EMP. CO., 153 La Salle st., Chicago. 9

STENOGRAPHERS wanted (six high-grade) in A1 positions; permanent; good future; salary $75-85. TRUEBLOOD EMP. CO., 153 La Salle st., Chicago. 14

STOCK SALESMAN wanted; high-grade man; A1 proposition to man who can deliver the goods for insurance company; territory eastern states. TRUEBLOOD EMP. CO., 153 La Salle st., Chicago. 14

TELEPHONE DRAFTSMEN (3) wanted at once for telephone company about to establish a new telephone system in Chicago; permanent; salary $65-$100. TRUEBLOOD EMP. CO., 153 La Salle st., Chicago. 8

TELEPHONE DRAFTSMEN (10) wanted at once for three different large local telephone companies; experienced men only need apply; permanent positions with good chance for advancement; salary to start $75 to $100. TRUEBLOOD EMP. CO., 153 La Salle st., Chicago. 9

TELEPHONE DRAFTSMEN wanted; can use 10 at once; with high-grade concerns in this city; permanent positions; salary to start $90-$125. TRUEBLOOD EMP. CO., 153 La Salle st., Chicago. 14

TELLER (receiving) wanted for a small private bank located in the heart of Chicago; will consider one who has country banking experience only; salary to start $900. TRUEBLOOD EMP. CO., 153 La Salle st., Chicago. 8

THE COMMONWEALTH STEEL COMPANY'S steel foundry at Granite City, Ill. (across the river from St. Louis), has been enlarged, and 300 or 400 additional men are needed, such as moulders, chippers, finishers, etc., etc.; it is recommended that those living at a distance should first make application by mail. COMMONWEALTH STEEL CO., Granite City, Ill. tf

TYPEWRITER OPERATOR and general office clerk wanted to assist in the purchasing department of large corporation; exceptional opportunity for right party; salary $65. TRUEBLOOD EMP. CO., 153 La Salle st., Chicago. 9

WANTED—Several bright, capable young men for general fire insurance office; experience in this line not necessary; salary $40 to $45 to start. TRUEBLOOD EMP. CO., 153 La Salle st., Chicago. 9

HELP WANTED—FEMALE

GENERAL HOUSEWORK GIRL, no washing; wages $5. MRS. M. E. GRISWOLD, 3344 Walnut st. (2d flat), Chicago, Ill. 9

GENERAL OFFICE CLERK wanted, young lady with some high school education to assist in the statistical department of large corporation; exceptional opportunity offered for right parties; salary $8. TRUEBLOOD EMP. CO., 153 La Salle st., Chicago. 9

GIRL wanted for plain cooking; five in family; no washing or ironing; second girl kept; wages $7 per week. MRS. D. W. HOLMES, 430 East st., So., Janesville, Wis. 13

MARKER AND DISTRIBUTOR wanted; must be first class. GALESBURG STEAM LAUNDRY, 151-153 N. Cedar st., Galesburg, Ill. 8

SALESWOMAN wanted; competent to take charge of ladies' ready-to-wear apparel section, to buy and sell; German speaking preferred. RUHSTADT'S, 589 So. Holman st., Hammond, Ind. 9

SECOND MAIDS wanted, $5 a week; references and experience required. ELECTRIC CITY EMPLOYMENT BUREAU, 10 Gazette bldg., Schenectady, N. Y. 14

SOLICITORS for high-class magazines; salary and commissions. For particulars address the MAGAZINE CIRCULATION CO., 269 Dearborn st., Chicago. tf

STENOGRAPHER wanted, competent to assist sales manager of small corporation; exceptional opportunity for right parties who qualify; salary $15. TRUEBLOOD EMP. CO., 153 La Salle st., Chicago. 9

STENOGRAPHERS wanted, several young ladies for various concerns; these positions are with high-grade local concerns, and willing to pay $15 to right parties; must be willing to come to Chicago on short notice. TRUEBLOOD EMP. CO., 153 La Salle st., Chicago. 9

STENOGRAPHERS — Several wanted at once for bank, insurance and high grade corporations; we can use several of good personality, ability and education at once; salaries $15. TRUEBLOOD EMP. CO., 153 La Salle st., Chicago. 8

STENOGRAPHERS (3) wanted at once for general agency of insurance company, 100 miles from Chicago; permanent; salary to start $60. TRUEBLOOD EMP. CO., 153 La Salle st., Chicago. 8

STENOGRAPHERS wanted, several young ladies familiar with office work preferred, for general fire insurance office, real estate and small banking institution; must bear good personality, first-class references; only those with at least one year's experience need apply; salary $12. TRUEBLOOD EMP. CO., 153 La Salle st., Chicago. 9

STENOGRAPHER and correspondent wanted, young lady, for high-grade local mail order concern; must be competent to advance rapidly; salary $15. TRUEBLOOD EMP. CO., 153 La Salle st., Chicago. 9

STENOGRAPHER wanted, young lady with some experience required for a number of our local clients; can use as many as 10 if apply at once; salary $10 to start. TRUEBLOOD EMP. CO., 153 La Salle st., Chicago. 9

TYPEWRITER OPERATOR wanted for insurance and real estate concern; must apply at once; salary $8. TRUEBLOOD EMP. CO., 153 La Salle st., Chicago. 9

CENTRAL STATES

HELP WANTED—FEMALE

TYPEWRITER OPERATOR wanted, young lady fairly rapid and accurate for railway supply concern; good hours and rapid advancement; salary $10. TRUEBLOOD EMP. CO., 153 La Salle st., Chicago. 9

WESTERN STATES

HELP WANTED—MALE

ADVERTISEMENT WRITER wanted for department store in medium sized city; must have the trading instinct of the merchandizer and know the importance of truthful advertising; state age, experience and salary expected; submit samples of work or send criticisms of your own city's advertisers with samples of advertising. K 544 Monitor Office, Boston. 14

CAPABLE YOUNG MEN wanted to engage in orcharding in eastern Washington; small capital required; great opportunity; write or call. F. E. GOODALL, 16 Summer st., Boston. 11

CARPET SALESMAN, thoroughly experienced; also carpet and furniture salesman desired; answer, giving experience and references; also salary demanded. MADSEN FURNITURE CO., 61-67 N. 1st st., San Jose, Cal. 14

CORNICE MAKER wanted; first-class mechanic to act as foreman and cutter; must be strictly temperate and have good references; state wages expected. W. J. HENRY, 24 W. 7th st., Oklahoma City, Okla. 9

TAILOR wanted; steady work; none but first-class need apply. FRANK BAKALA, 208 Main st., Colfax, Wash. 11

HELP WANTED—FEMALE

ASSISTANT—Wanted, a young lady who is desirous of becoming a librarian or of entering library work. Apply BOOKLOVERS LIBRARY, 23 Telegraph ave., Oakland, Cal. 11

SOUTHERN STATES

HELP WANTED—FEMALE

GENERAL HOUSEWORK WOMAN wanted in country near Baltimore. MRS. F. D. HALL, Patapsco P. O., Carroll county, Md. 14

HOUSEKEEPER wanted, reliable Protestant woman, white or colored, capable of entire management of small orderly home; references required. MRS. C. A. MINER, 1673 Park rd., Washington. 8

CANADA—FOREIGN

HELP WANTED—FEMALE

HOUSEKEEPER desired for respectable Canadian, well-to-do farmer with grown-up family; permanent; good wages; references required and given. JAMES M'BAIN, Togo, Sask., Canada. 8

BOSTON AND N. E.

SITUATIONS WANTED—MALE

AD SOLICITOR or writer; age 30; $25 per week. Mention No. 2804. STATE FREE EMP. OFFICE, 8 Kneeland st., Boston. 11

ADDRESSING ENVELOPES desired in spare time; good penman; experienced; give satisfactory work. H. G. DORRANCE, 158 Halabird ave., Winsted, Conn. 9

AFTERNOON AND SATURDAY WORK wanted by high school student; run typewriter, Smith Premier preferred; references. FRANCIS T. HURLEY, 2271 Massachusetts ave., Cambridge, Mass. 8

AMATEUR 'CELLIST desires engagement in hotel or cafe orchestra for summer season; temperate and reliable. HARRY L. WEST, 240 Bridge st., Salem, Mass. 8

AMERICAN wishes position in summer hotel; willing to make himself generally useful and obliging. RALPH V. NOURSE, 327 Dudley st., Roxbury, Mass. 13

AMERICAN desires situation in an out of town hotel; best of references. F 582, Monitor Office. 13

ASSISTANT CASHIER desires position; 10 years' experience; best references. RALPH ELMER, Reading, Mass. 13

BAKER, first-class, all-round man, wants steady position; work alone in small shop; steady and reliable; 20 years' experience; go anywhere; best of reference. K. K., 53 Gray st., Boston. 8

APPRENTICE desires position in machine shop or work of any kind in private family. GEORGE PURNEY, 34 Dwight st., Boston. 9

BARBER, experienced, reliable, desires first-class seashore or mountain hotel position this coming season; German-American. J. R. S., Barber, care postoffice, Lynn, Mass. 13

BARITONE SINGER desires position in church or with male quartet; English trained voice. R. C., 5 Margaret st., Dorchester, Mass. 9

BELLBOY desires position for this summer. BENJAMIN M. ELLIS, 161 Townsend st., Roxbury, Mass. 14

BENCH WORKER desires position in machine shop; experienced in erecting and drilling machines. M. MATHEW, 14 Rollins st., Boston. 13

BOOKKEEPER desires position; 6 years' experience; bookkeeping, voucher systems, pay rolls, typewriting, etc.; best references; anywhere. R., box 213, Lynn, Mass. 8

BOOKKEEPER, experienced, desires position in N. E.; understands shorthand and typewriting; best of references; capable of taking charge of office. C. I. D., R. F. D. No. 6, box 130, Manchester, N. H. 14

BOOKKEEPER, expert accountant, cashier and office manager (30) desires position; married; quick, accurate, honest; salary $20. H 517, Monitor Office. 9

BOOKKEEPER, cashier or collector desires a trustworthy position; reliable, experienced, references. L. R. HARRIS, 57 Sherman st., Roxbury, Mass. 9

BOOKKEEPER, cashier, $1500 to $2000; first-class references. Mention No. 2786. STATE FREE EMP. OFFICE, 8 Kneeland st., Boston. 11

BOOKKEEPER-ACCOUNTANT wishes employment; can open, close and balance books; audits financial statements; A1 references from clients. W. A. N., 3118 Washington st., Boston. 12

BOOKKEEPER and shipping clerk desires to make change, where faithfulness and ability will insure advancement. Box 517, Shelburne Falls, Mass. 13

BOOKKEEPER, accountant, wants work; day or hour; moderate terms; A1 references from clients. W. A. N., 3118 Washington st., Boston. 13

BOOKKEEPER, general office clerk, desires employment; 6½ years' experience, mechanical, railroad, estimates, pay rolls; highest references; go anywhere. G 516, Monitor Office. 13

BOOKKEEPER desires position with manufacturing concern; later as stenographer; references; Pawtucket or Attleboro preferred. L. C. SKINNER, 7 Charpentier ave., Pawtucket, R. I. 13

BOOKKEEPER, double entry, and general office man desires position; 9 years' experience. WALTER E. HAYDEN, 1368 Broad st., Providence, R. I. 14

BOY (13) wishes to make himself useful on farm or country place during summer vacation. WM. CLARK, 390 Somerville av., Somerville, Mass. 14

BUTLER desires position in or out of town; disengaged on or before May 1. W. F. P., 287 Kent st., Brookline, Mass. 9

CABINET MAKER OR JOBBING CARPENTER desires employment; experienced and referenced. CHARLES PETERSON, 2 Goodwin ct., South Boston. 11

CAPABLE OUTSIDE SALESMAN desires position in any line that enables advancement; start on small salary and commission. EDWARD MARKS, 7 High st., Chelsea, Mass. 13

CARPENTER'S APPRENTICE desires position with good builder or carpenter. J. W. LEE, 22 Spencer av., Somerville, Mass. 8

CHAUFFEUR desires position in private family; good references. Address HENRY H. STONEY, 123 Massachusetts ave., East Lexington, Mass. 8

Those wishing to use this page for a Free Advertisement must write their advertisement on the blank on page 2.

Classified Advertisements

SPACE IS NOT GIVEN ON THIS PAGE TO ADVERTISEMENTS FOR PERSONS WANTED TO HANDLE GOODS ON COMMISSION OR TO ADVERTISEMENTS SOLICITING BUSINESS PATRONAGE.

The advertisements upon this page are inserted free and persons interested must exercise discretion in all correspondence concerning the same.

BOSTON AND N. E.

SITUATIONS WANTED—MALE

CHAUFFEUR desires position; strictly temperate; careful driver; own repairs; last place 3 years; best of references. H. A. D., 97 Manet rd., Chestnut Hill, Mass. 8

CHAUFFEUR, fully competent, would like position where young man of good moral character would be appreciated. L. T. M., 26 Mt. Pleasant st., Winchester, Mass. 8

CHAUFFEUR, licensed, desires position; can operate or repair any gasoline car; temperate and reliable. J. F. H., 12 Greenleaf st., Boston. 8

CHAUFFEUR-MECHANIC desires position; operate and repair any gasoline car; furnish first-class references. A. H. ROGERS, 90 Holden st., Dorchester, Mass. 8

CHAUFFEUR, temperate and reliable, handle most any gasoline car, desires position in private family; garage experience; furnish best of references. JAMES H. VAN TASSELL, 54 Evergreen ave., Auburndale, Mass. 8

CHAUFFEUR desires position in private family; 2 years' experience; careful driver; best reference; strictly temperate; first-class repairer. FRED A. EATON, 15 Weston pl., Roxbury, Mass. 9

CHAUFFEUR, MACHINIST, desires position; student (22), graduate of Y. M. C. A. auto, school, Mass. license, A1 references, willing to go anywhere. E. M. HOLMES, Kents Hill, Me. 12

CHAUFFEUR wishes position, gasoline car; temperate, referenced. THOMAS C. RYLANDS, 67 Madison st., Pawtucket, R. I. 12

CHAUFFEUR desires position; experienced, licensed; lawyer preferred. K 518, Monitor Office. 9

CHAUFFEUR, coachman and general man desires position; references. R. N., 7 Cazenove st., Boston. 9

CHAUFFEUR (colored) desires position about May 1, driving any Amer. car, Packard preferred; best references. J. GRANT, 699 Shawmut av., Boston. 12

CHAUFFEUR desires situation; single, careful driver, capable and willing to assist in garden and make himself generally useful; private family preferred. WILLIAM J. TAYLOR, 87 Franklin st., Allston, Mass. 12

CHAUFFEUR, 4 years' experience, desires to communicate with any one having a good and permanent position to offer; references exchanged. R. L. TRAVIS, 125 Main st., Westerly, R. I. 13

CHEF seeks position; meat or meat and pastry; good carver and caterer; city or country. HENRY JONES, 34 Bennet st., suite 7, Boston. 8

CHOCOLATE PACKER desires position on foreign and domestic orders; 3 yrs' exp. (now employed). JOHN H. HOLDING, 78 Elmo st., Dorchester, Mass. 8

CLERK (26) desires employment; experienced in office and department store work; best of references. D. F. FRASER, 26 Clark st., Somerville, Mass. 8

CLERK (25) desires position in publishing house or book store or department; best of character references. PERCY W. REYNOLDS, 93 Revere st., Boston. 12

CLERK (25) desires position in office; 6 years' experience, references. EDWARD E. MINIS, 41 Norway st., Boston. 8

CLERK, 18, desires position as collector or in steamship and trucking offices; reliable. D. BERNSTEIN, 103 Waumbeck st., Roxbury. 9

CLERK, cashier or demonstrator desires position of responsibility where ability will lead to advancement; excellent references. HARRY A. NORTON, Jr., 14 Kingsbury st., Worcester, Mass. 9

CLERK, billing, chief and traveling freight agent, soliciting agent; age 42; A1 reference and experience. Mention 2785. STATE FREE EMP. OFFICE, 8 Kneeland st., Boston. 11

CLERK desires position in office; knowledge of typewriting and some bookkeeping; best of references. CHARLES LEE, 496 Sumner st., East Boston, Mass. 13

CLERICAL or mercantile work desired by man 28, references. BERTON BYERS, 48 Stedman st., Boston. 12

CLERICAL—College graduate with 3 years' of clerical experience and a knowledge of salesmanship desires position; references. Address K 509, Monitor Office. 14

COACHMAN or groom desires position; colored man, thoroughly understands care of horses and driving, reliable; references. CHARLES I. COLE, 30 Windsor st., Boston. 9

COACHMAN, valet or as inside service man, 34, desires position; references. J. M. RANNIE, care Duncan Neill, 6 Clark pl., Jamaica Plain, Mass. 13

COLLECTOR OF RENTS desires position in real estate office, or as general office man; referenced, experienced. G 567, Monitor Office. 8

COLLECTOR desires steady employment or any clerical work; experienced; well referenced; reasonable salary. LEON S. TOUSLEY, 40 Elm st., Somerville, Mass. 12

COMPANION-TUTOR — Harvard student wishes position with persons traveling abroad. E. P. FELKER, 1 Arnold circle, Cambridge, Mass. 8

CORRESPONDENCE CLERK, office manager or cost accountant; 11 years' experience handling costs, correspondence, purchases, time keeping, auditing, estimating, advertising and draughting; age 31; first-class references and experience; $20 per week. Mention No. 2802. STATE FREE EMP. OFFICE, 8 Kneeland st., Boston. 11

COUPLE (colored) desire employment; man understands gardening and horses, wife second work and plain cooking. M. L. H., care MRS. WILLIAM COX, 25 Hammond st., Roxbury, Mass. 8

DENTIST seeks position; grad. reg. Massachusetts; office experience. K 521, Monitor Office. 11

DRILLING MACHINE, press or milling machine operator; age 28; 4 years' experience at drill work; can set jigs or dies, sharpen drill and repair presses; $15-16 week; applicant resides at Gardner, Mass. Mention No. 2788. STATE FREE EMP. OFFICE, 8 Kneeland st., Boston. 11

DRIVER OF TEAM desires position; married; understands horses and farming; strictly temperate; best of references. A. H. ERWIN, 30 Aknew ave., Lowell, Mass. 14

ELECTRICIAN, limited experience, desires position to thoroughly learn electrical business. CARL BAKKE, 85 Myrtle st., Boston. 11

ELECTRICIAN, interior wiring, etc.; industrial plant, power station or with contractor, motor and general testing and assembling; age 26; applicant resides in Lynn; $15-18. Mention No. 2817. STATE FREE EMP. OFFICE, 8 Kneeland st., Boston. 11

ELEVATOR MAN (23) desires position, or driving light team; best references. G. W. THOMPSON, Jr., 24 Chestnut st., Malden. 13

EMPLOYMENT desired distributing advertising matter or addressing envelopes; good writer; references. H. N. MAYERS, 83 Williams st., Boston. 9

EMPLOYMENT desired by man (44) speaking French, Russian, English, German, Italian fluently; traveled extensively; Boston preferred. SCHANSCHIEFF, 573 Union st., South Weymouth, Mass. 8

EMPLOYMENT desired in library in Boston; best of references furnished. C. E. SNOW, 94 Beacon av., Winthrop, Mass. 9

EMPLOYMENT of any kind desired by capable man; either night or day work. THOMAS JENNINGS, 42 Fayette st., Boston. 8

EMPLOYMENT desired by man (17) in machine shop or running elevator. J. H. O'HARA, 21 Bailey st., Everett, Mass. 9

EMPLOYMENT desired by young man; some technical and practical experience in electricity and steam; with opportunity to advance. A. C. SMITH, 344 Boylston st., Boston. 11

EMPLOYMENT desired by young man (writing). JAMES TODD, 31 Mather st., Dorchester, Mass. 11

EMPLOYMENT desired by young man; A1 references and experience; in any line; familiar with candy making and ice cream line. HAROLD FARRAR, 112 Berkeley st., suite 3, Boston. 11

EMPLOYMENT wanted tacking up signs and distributing samples to stores around Massachusetts; A1 references. D. S., 408 Suffolk st., Lowell, Mass. 12

EMPLOYMENT desired by man familiar with several lines of business. J. F. MORAN, Y. M. C. U., Boylston st., Boston. 14

EMPLOYMENT desired by man experienced in business, bookkeeping, accounting; will take anything, business to janitor work. Address G 577, Monitor Office. 12

EMPLOYMENT desired by man with commercial education at anything; can furnish best references. LOUIS HELFANBEIN, general delivery, Boston. 13

ENGINEER desires position; first-class English certificate, second-class Mass. license; 27 years' experience in one employ; strictly temperate. H. C. PATERSON, 40 S. Huntington ave., Boston. 12

ENGINEER (3d), age 38; $3 day; can do millwrighting and make repairs; has full kit of tools. Mention No. 2779. STATE FREE EMP. OFFICE, 8 Kneeland st., Boston. 11

ENGINEER (1st class), general machinist; full kit of tools; age 55; $15-21; A1 references and experience. Mention 2797. STATE FREE EMP. OFFICE, 8 Kneeland st., Boston. 11

ENGINEER (3d class); age 42; 10 years' experience; full kit of tools; $15-17; resides in Salem. Mention No. 2812. STATE FREE EMP. OFFICE, 8 Kneeland st., Boston. 11

ENGINEER (1st class); age 46; full kit of tools; $21. Mention 2816. STATE FREE EMP. OFFICE, 8 Kneeland st., Boston. 11

ENGINEERING SALESMAN desires position with eastern concern; pump and internal combustion engine expert. K 540, Monitor Office. 14

ENGINEERING SALESMAN desires position with local concern; pump and internal construction engine expert. G 564, Monitor Office. 9

EXPERIENCED MAN on railway equipment wants position. H. L. LEWENBERG, 58 Angell st., Dorchester, Mass. 11

FARM SUPERINTENDENT or foreman desires position; experienced; married; good references. F. B. WOODMAN, 7 Stevens st., Peabody, Mass. 8

FARM WORK desired by man and wife; temperate; best references. G. W. CUDDON, 56 Central st., Peabody, Mass. 12

FARMER (24), single, experienced, desires position with small fruit grower or farmer. EDWIN A. CARPENTER, 276 Dixwell ave., New Haven, Conn. 11

FIREMAN, experienced colored man, desires employment; holds fireman's first-class license; A1 ref. R. STEWART, 20 Harwich st., Boston. 11

FIREMAN (2d class), age 36; resides in Gloucester; $12-15. Mention No. 2796. STATE FREE EMP. OFFICE, 8 Kneeland st., Boston. 11

FIREMAN (1st class), bench machinist, oiler or repair man on boilers; also steamfitter; age 32; good references and experience. Mention No. 2799. STATE FREE EMP. OFFICE, 8 Kneeland st., Boston. 11

FLOOR MANAGER, 7 years' city experience, wishes to communicate with firm wanting such services, where honesty and ability to hold position counts; references. ARTHUR H. LEE, 17 Webster st., Whitman, Mass. 9

FOREMAN OF STABLE desires position; reference A1. GEO. W. PRICHARD, 16 Fremont st., Somerville, Mass. 8

FOREMAN desires position; thoroughly understands concrete building, sidewalk and carpenter work. S. J. HOAR, 153 Worcester st., Boston. 8

FOREMAN desires position as shipper and timekeeper of lumber mill; experienced, best of references. W., 186 Willow av., West Somerville, Mass. 8

FREIGHT MAN wishes to change locality; open to offer as traffic manager with commercial house; references. M. M. A., box 855, New Haven, Conn. 12

GENERAL MAN (48) desires position on farm; $15 per month and board; temperate; good milker. A. H. MERRITT, general delivery, Manchester, N. H. 14

GENERAL CHORE WORK wanted by temperate, reliable man; references if desired. JAMES MOORE, 20 Rockingham pl., Roxbury, Mass. 14

GILDER, first class workman on picture frames, desires steady work; understands staining and bronzing spray machine, air pressure. WM. T. MARSHALL, gen. del., Springfield, Mass. 14

HELPER desires position in family or care for elderly people; a pleasant home with small compensation desired by elderly, capable woman. C. A. TUFTS, 67 Broad st., Lynn, Mass. 13

HIGH SCHOOL STUDENT desires employment outside of school hours in or around Malden. GUY T. CHISHOLM, 151 Forest st., Malden, Mass. 9

HIGH SCHOOL STUDENT taking a correspondence course in real estate, general brokerage and insurance wishes permanent position with reliable firm, afternoons and Saturdays at present; some knowledge of typewriting. K 551, Monitor Office. 14

HOTEL OR RESTAURANT work desired by man 22; best references. K 531, Monitor Office. 12

HOUSEMAN OR GENERAL WORK desired; can wait on table, act as butler; first-class references. H 512 Monitor Office. 14

INDOOR POSITION desired; not a salesman; high character, industrious, college graduate; inexperienced; small start. C. W. PEARSON, 290 Main st., Nashua, N.H. 11

JANITOR seeks position; can do machinist work in factory; no objection to going out of city; best of reference; temperate. CHARLES CARSON, 13 E. Canton st., Boston. 9

JANITOR, first-class, or caretaker desires position on estate; temperate, reliable; references; married; no children. W. W. BRIGGS, 30 Green st., Concord, N. H. 12

JANITOR desires position or as night watchman; referenced; experienced; good all-round man. LEOPOLD ROBILLARD, 141 Cabot st., Roxbury, Boston. 11

JANITOR AND WIFE employed in one of the largest buildings in Back Bay desire a change in position; can furnish best of references from present employer. Address G 563, Monitor Office. 14

LINOTYPE OPERATOR desires position; good mechanical knowledge; temperate and reliable. D. MacCALLUM, 558 E. 8th st., South Boston. 12

MACHINIST desires position in machine shop; had one year's experience. WILLIAM J. HUNTER, 16 Highland ave., Everett, Mass. 11

MACHINIST (tool hand), 6 years' experience, lathe work part of time, making Critchley expansion reamers, planer rods and brass feed screws, 6 months' experience on radial drill; age 30; applicant resides in Kittery, Me. Mention No. 2792. STATE FREE EMP. OFFICE, 8 Kneeland st., Boston. 11

MACHINE SHOP FOREMAN, inspector or systematizer; 8 years' experience in all-around machine work, including the running of all machine shop machines, bench, foremanship, assembling, inspecting and tool making; 2 years on stock systems; $20-24 week. Mention 2813. STATE FREE EMP. OFFICE, 8 Kneeland st., Boston. 11

MANAGER-CLERK for summer hotel desires position; shore or country, latter preferred; efficient, trustworthy, absolutely temperate; Protestant; ready now. JAS. E. BEALE, 71 South Burritt st., New Britain, Conn. 8

MANAGER-EDITOR wants position, or as advertising manager of weekly or daily newspaper; best of references. LEONARD F. WILLIAMS, 49 Essex ave., Gloucester, Mass. 9

MAN 33 desires position 2 or 3 evenings each week; good references. CHARLES F. REED, 41 Waverly av., Everett, Mass. 9

MAN of education and integrity desires position during the summer. ARTHUR F. WILSON, West Duxbury, Mass. 8

MASTER BAKER'S MANAGER desires position in bakery and creamery; finest of testimonials furnished, best of workmen. G 521, Monitor Office. 8

MASTER MECHANIC desires position with eastern manufacturing concern or street railway company. G 502, Monitor Office. 14

MEAT CUTTER desires position; 7 years in last place. E. W. SCOTT, 22 Wentworth st., Dorchester, Mass. 12

MEAT CUTTER of proven ability desires situation in Massachusetts, Rhode Island or Connecticut; best of references. Address HIRAM E. HURD, 84 Silsbee st., Lynn, Mass. 12

MECHANICAL DRAFTSMAN or mechanical inspector, or superintendent in charge of power layouts; 7 years' practical experience in fitting machinery and erecting shops; 5 years' experience mechanical draftsman and inspecting machinery; age 28; salary $20-24; applicant resides in Everett; has full kit of tools and first-class references. Mention No. 2800. STATE FREE EMP. OFFICE, 8 Kneeland st., Boston. 11

MILL MAN desires position in wood working shop, caring for saws, cutters, and run them, or any general work. GEO. W. GREGWARE, Franklin st., Reading, Mass. 12

NIGHT WATCHMAN desires position; honest and trustworthy; 5-year reference from last employer. JOHN F. EVANS, 117 Avon st., Malden, Mass. 12

OFFICE MANAGER OR CLERK desires position; experienced in bookkeeping, typewriting and general office details; familiar with real estate business. G. W., 158 Nichols st., Everett, Mass. 8

OFFICE WORK, 17 years' experience in music store; age 35; $12-15. Mention 2793. STATE FREE EMP. OFFICE, 8 Kneeland st., Boston. 11

ORDER COOK wants position in or near Boston; good references. MARTIN WHITE, 25 Belmont st., Somerville, Mass. 8

OPERATOR seeks position; second hand, mule cotton spinning, or as overseer in small mill, Rhode Island or Massachusetts.; Asa Lees, Taylor & Langs or Dobson & Barbour mules; English. G. H. HOLLAND, 95 Illinois st., Central Falls, R. I. 11

PACKER AND SHIPPER desires position in wholesale shoe house; first-class references; moderate wages. JOHN DE WOLFE, 548 Massachusetts ave., Boston. 14

PASSE PARTOUT artist desires employment finishing pictures, or would address envelopes, fold circulars, etc. GEO. W. PARKER, 692 Tremont st., Boston. 9

PHOTOGRAPHER desires position; experienced in all branches of the work. JOSEPH KRUGAL, 1344½ Tremont st., Roxbury, Boston. 11

PHOTOGRAPHER, 25, desires position; studio or outdoor; 3 years foreman in photo-mail order house; good references. GEORGE LOHR, 26 Bromley park, Roxbury, Mass. 13

PLUMBER wishes employment, city or country; reasonable wages. J. R. PLUMMER, 352 Shawmut ave., Boston. 13

POSITION OF TRUST desired by a man having had such, who can supply knowledge to successfully accomplish results; store position especially desired. ARTHUR H. LEE, 17 Webster st., Whitman, Mass. 14

PRINTER wants position as superintendent and foreman in office doing good work; 15 years' experience as supt. and manager; can estimate and have good executive ability; best of references. F. B. REED, 24 Myrtle st., Boston. 9

REAL ESTATE situation wanted by a man to act as salesman on small salary to learn business. A. A. C., 732 Elm st., Manchester, N. H. 12

RECEIVER or shipper, experienced, desires position; take charge of stock room or do other work. H. T. EDWARDS, 366 Metropolitan ave., Roslindale, Mass. 14

REPRESENTATIVE desires position in New England with first-class firm; salary commensurate with results. C. E. DAVENPORT, 92 State st., Boston. 13

SALESMAN experienced on machinery desires to represent high grade line for Boston and vicinity; 10 years one concern. W. F. WELDMAN, 7 Sherman st., Charlestown, Mass. 12

SALESMAN wants position; well posted in city and suburbs with the different trades; have reference. Address MR. H., 42 Columbus ave., Boston. 9

SALESMAN desires position; familiar with drug trade specialties all parts of New England; references; salary and expenses. C. W. M., 41 W. Walnut park, Boston. 11

SALESMAN desires position, traveling or behind counter; middle-aged American Protestant. B. P. C., 77 Kingman st., Brockton, Mass. 11

SALESMAN (dry goods), age 30; $10-12. Mention No. 2790. STATE FREE EMP. OFFICE, 8 Kneeland st., Boston. 11

SALESMAN (gents' furnishings or similar work), Saturday afternoon or evenings only after 2 p. m.; age 29; applicant resides in Somerville; $3 day. Mention 2805. STATE FREE EMP. OFFICE, 8 Kneeland st., Boston. 11

SALESMAN desires position; experienced in lines sold to grocers; good references; fair salary. A. T. NICHOLS, 407 Mass. ave., Boston. 12

SALESMAN with experience in lubricating oil business would like to associate with Boston house having eastern Massachusetts trade. Address H 511, Monitor Office. 12

SAWYER AND FILER, first class on all kinds of lumber, wants steady work, anywhere. CHESHIRE EMP. AGENCY, Keene, N. H. 9

SECOND HAND TO BAKER, boy 19, desires position; 3½ years' experience; references A1. ARTHUR J. MANGEL, 226 W. 7th st., South Boston. 14

SHIPPER wants position; take charge of packing crockery or glassware, in Boston; 15 years' experience. R. T. HERSEY, 24 Puritan ave., Dorchester, Mass. 9

SHIPPER desires position; capable of taking charge; 10 years with one firm; express shipping my specialty; references furnished. H. G. HAYES, 271 Minot st., Boston. 9

SHIPPER desires position; 10 years' experience as head shipper for large mfg. concern; A1 references. F 579, Monitor Office. 11

SPECIALTY SALESMAN, expert, desires a position with firm manufacturing a staple specialty; good references; wide experience. W. A. NASH, room 231 Old South bldg., Boston. 9

STEAM DRILLER, compressed air worker; age 32; $3 day. Mention No. 2813. STATE FREE EMP. OFFICE, 8 Kneeland st., Boston. 11

STORE SUPT. (35), dry goods, desires position with firm requiring services of experienced manager and merchandiser. ARTHUR H. LEE, 17 Webster st., Whitman, Mass. 14

STUDENT desires position caring for automobile and general outside work in exchange for room and board. F 581, Monitor Office. 11

SUPERVISOR OF DRAWING OR MANUAL TRAINING desires position; young man; one year's experience; best references. LAWRENCE F. LORING, 52 Willow st., Wollaston, Mass. 13

TEAM SALESMAN desires position handling line of goods usually carried by grocers, meat, provision or confectionery dealers. ALTON R. SEDGLEY, 16 Eaton st., Wakefield, Mass. 8

TRAVELING SALESMAN, well acquainted in Maine and Mass., desires position selling clothing and men's furnishings. WALLACE, 37 Worcester sq., Boston. 8

TRAVELING SALESMAN, handling engineers' supplies, desires position; engineer of large acquaintance in Boston and suburbs; salary and commission. CHAS. M. EDSBERG, 339 Freeport st., Dorchester, Mass. 12

TUTOR of grammar, high school subjects or traveling companion; age 21; specialty architectural drawing, blue print reading, industrial organization; salary no object; A1 references; applicant resides in Niantic, Conn. Mention No. 2787. STATE FREE EMP. OFFICE, 8 Kneeland st., Boston. 11

VIOLINIST, young man, wants summer engagement as companion-tutor, or would play for dances and make himself musically useful; small salary; first-class references. G. L. MUIR & SONS, Brighton, Mass. 14

WATCHMAN, porter, desires position of any kind; Prot., American, middle aged. G. R. FOSTER, 5 Church st., Boston. 9

WATCHMAN (2d class fireman's license) or steamfitter's helper; age 45; $12; full kit of tools. Mention No. 2807. STATE FREE EMP. OFFICE, 8 Kneeland st., Boston. 11

WATCHMAN desires position; experienced and with best of references; 45 years old; temperate. THOMAS EATON, 6 Alpine st., Roxbury, Mass. 14

WATCH-CLOCKMAKER desires position; used to high-grade work; own good kit of tools; will go anywhere. F 553, Monitor Office. 12

WOOD-STRAIGHT MOULDING MACHINE, carpenter work, 30 years' experience; full kit of tools; applicant resides in Sheldon, Vt. Mention 2795. STATE FREE EMP. OFFICE, 8 Kneeland st., Boston. 11

WORK desired in factory or store; experienced on machinery and handy with tools; good references. J. WELCH, 21 Sparks st., Cambridge, Mass. 9

WORKING FOREMAN OR MANAGER desires position on dairy farm; experienced farmer and butter maker; married; small family; best references. JOS. A. LAFANTASIE, 4 N. Franklin st. ct., Lynn, Mass. 12

WORKING FOREMAN desires position on farm; strictly temperate, married man; 25 years' practical experience; references. C. L. WILSON, 13 Hidden rd., Andover, Mass. 13

YOUNG ENGINEER, 7 years' experience, desires position as assistant superintendent or engineer with large contractor on any kind of construction work, in the United States or Canada. L. R. NEWHALL, 30 Barnes st., Providence, R. I. 13

YOUNG MAN, caretaker of sewage purification works, desires position in country; best of references assured. ROBERT CORBETT, 9 Leverett st., Brookline, Mass. 13

SITUATIONS WANTED—FEMALE

ACCOMODATOR having Tuesday and Thursday open wishes employment for same, caring for children, company or children's sewing. E. R. N., 15 Gordon st., Jamaica Plain, Mass. 13

ASSISTANT in home of small adult family desires position of trust or make self generally useful; no laundry; middle-aged woman. MRS. B. F. BURNHAM, 267 Walnut st., Brookline, Mass. 11

ASSISTANT MANAGER desires position in hotel or as housekeeper; 5 years' experience; highest ref. MRS. J. C. CLARKE, 566 Washington ave., Brooklyn, N. Y. 12

ATTENDANT-COMPANION wishes position with elderly or invalid person; thoroughly experienced; excellent references. Apply MISS STEVENS, room 523, 120 Boylston st., Boston. 9

ATTENDANT, experienced, wishes position; children or adults. M. S. RUSSELL, 28 Dwight st., Boston. 11

BOOKKEEPER, d. e., and stenographer, desires position in Boston office May 1, several years' experience. K 515, Monitor Office. 9

BOOKKEEPER, d. e., thoroughly experienced, accurate and systematic, desires position; A1 references; is capable of taking charge of an office. JENNIE A. GILLEY, 11 Walter st., Somerville, Mass. Tel. Som. 2029-5. 9

BOOKKEEPER, stenographer; age 36; $15 week. Mention No. 2784. STATE FREE EMP. OFFICE, 8 Kneeland st., Boston. 11

BOOKKEEPER, double entry, desires steady employment; 8 years' experience; fair stenographer; best references. L. W. G., 549 Franklin Sq. House, Boston. 12

BOOKKEEPER, cashier, desires position; 15 years' experience provisions, fish commission business; reasonable salary. ALICE McCOLLAM, 683 4th st., South Boston. 13

CARETAKERS (mother and son) would like situation on farm or gentleman's estate; both capable of taking charge. H 519, Monitor Office. 9

CARETAKER wants apartments to care for, doing general work or sewing; reference. MRS. BLACKWELL, 95 Dudley st., Roxbury, Mass. 13

CARETAKER of linen room in hotel desires position; understands accounts and take charge; references. L. V. M., 15 Boylston st., Jamaica Plain, Mass. 14

CASHIER, 43 years of age; $6-7. Mention No. 2810. STATE FREE EMP. OFFICE, 8 Kneeland st., Boston. 11

CASHIER, experienced, would like position as saleslady or cashier. K 534 Monitor Office. 13

CASHIER, waitress; age 21; $8 per week. Mention No. 2808. STATE FREE EMP. OFFICE, 8 Kneeland st., Boston. 11

CLEANING desired by exp. colored woman or work to take home. MRS. WATSON, 51 Kendall st., suite 2, Boston. 9

CLEANING OR WASHING desired or work of any kind by reliable American woman. MARY SHERRY, 1 Walter ave., Brookline, Mass. 13

CLERK, with slight knowledge of bookkeeping and good stenographer, desires position at once; references. Address H 526, Monitor Office. 9

CLERK desires office position; knowledge of typewriting. MISS EMORY, 3 Claremont park, Boston. 9

CLERK desires position in office; experienced in typewriting and original letter composition; some knowledge of bookkeeping. B. A. M., 1 2d st., Everett, Mass. 14

CLERICAL position wanted by a young lady with 9 years' experience in figuring and auditing bills; references. MISS M. I. MARDEN, 73 Morrison ave., West Somerville, Mass. 12

CLERICAL POSITION desired by young woman with some knowledge of bookkeeping and an experienced stenographer; references. Address K 502, Monitor Office. 14

COMPANION-HOUSEKEEPER in nice home; excellent in both; good reader; fond of country; best references. Apply L. S. STEVENS, room 523, 120 Boylston st., Boston. 9

COMPANION desires position with elderly lady or as governess to young girl; well educated; can read aloud, shop, sew; highest references; willing to travel. MISS C. CARMAN, care of Mrs. A. L. Berton, 20 Kernwood st., Malden, Mass. 13

COMPANION desires a position with elderly person for summer; satisfactory references. Address MISS STEVES, 136 W. Concord st., Boston. 9

COMPANION desires position with young or elderly lady; refined, experienced, partially trained; no objection to travel; best references. Apply L. S. STEVENS, room 523, 120 Boylston st., Boston. Tel. Oxford 1936. 9

COMPANION desires position in nice home; good reader and writer; experience and ability; references; details wanted. MRS. F. A. FOSTER, 76 Essex st., Salem, Mass. 11

COMPANION OR NURSERYMAID going to England would serve in either capacity during voyage; excellent references; can sail from New York if desired. M. GOLDSMAN, 42 Hancock st., Boston. 11

COMPANION-ATTENDANT returning South in June desires position with lady or child. M. B. P., box 83, Gloucester, Mass. 14

COOK desires position; capable, bright, young woman with good reference. Apply to MISS McCREHAN, 126 Massachusetts ave., cor. Boylston st., Boston. 9

COOK desires employment during the day and go home nights. MRS. D. EATON, 9 Rollins st., Boston. 11

DAILY WORK wanted; competent in any line of housework, chamber and laundry especially. M. E. FLOOD, 49 Newcomb st., Roxbury, Mass. 12

EMPLOYMENT wanted; plain sewing and repairing of all kinds by a person of experience; references. Address K 523, Monitor Office. 12

EMPLOYMENT desired by day or hour; no objections to children. S. B. ORCUTT, gen. del., Brockton, Mass. 9

EMPLOYMENT desired by colored woman Tuesdays and Fridays, by the day or hour. Apply at 55 Dundee st., suite 3, Boston. 9

EMPLOYMENT desired by the hour or day by colored girl, or as waitress Sundays. D. WALLEN, 24 Buckingham st., Boston. 9

EMPLOYMENT desired reading to elderly person mornings and Wed., Thurs. and Sat. afternoons. MISS E. M. SEAVEY, 253 Westville st., Dorchester, Mass. 13

EMPLOYMENT desired in hotel linen room by experienced woman; best references. Address F 572, Monitor Office. 14

EMPLOYMENT desired by refined woman, reading, writing or sewing. MRS. H. C. GOODRIDGE, 69 Copeland st., Roxbury, Mass. 14

EXPERIENCED ATTENDANT, speaking French and English, would like to go abroad as attendant or companion for moderate compensation. Address P. O., 607 Berkeley bldg., Boston. 14

EMPLOYMENT desired, sewing at home, by experienced woman. M. M. FAUST, 17 Blue Hill ave., Roxbury, Mass. 14

EXPERIENCED PIANIST AND VIOLINIST would like engagement at a summer hotel; best of references furnished. NETTIE L. FOX, 473 Auburn st., Auburndale, Mass. 9

FAMILY WASHING wanted; all hand work; no chemicals used; outdoor drying; express paid; best references. K 529, Monitor Office. 12

FRENCH GOVERNESS wants position for summer; no objections to traveling; references; write to P. B., 25 Chauncey pl., Jamaica Plain. 12

GENERAL HOUSEWORK GIRL, German Protestant, desires position in small family. A. W. B., 9 Upton st., Boston. 11

GENERAL WORK wanted by a neat, capable girl with good references. Apply to MISS McCREHAN, 126 Massachusetts ave., Cor. Boylston st. Tel. B. B. 3054-2. 9

GOVERNESS desires position; English, usual subjects; French, France; entire charge; used to boys; successful teacher; Protestant; personal references. MRS. L. M. STRATFORD, general delivery post-office, Portland, Me. 13

HOUSEKEEPER—Woman of ability desires immediate position where she may superintend work or would care for small apartment; prefer place where daughter could also serve as tutor. Address F 518, Monitor Office. tf

HOUSEKEEPER desires position with elderly couple; American woman, neat, trustworthy; city or country. 155 Huntington ave., suite 4, Boston. 9

HOUSEKEEPER desires position with girl 14 yrs., any part U. S. MRS. EMMA LARRABEE, 59 Bramhall st., Portland, Me. 9

HOUSEKEEPER (45) desires position, or any employment of trust in refined family; references exchanged. MRS. E. FORD, care of Strangers Home, Haynes st., East Boston. 9

HOUSEKEEPER OR CARETAKER desires position; middle-aged N. E. woman; references. MISS R. L. BROWN, 86 Penacook st., Manchester, N. H. 9

HOUSEKEEPER desires position in small private family, hotel or first-class rooming house. G 560, Monitor Office. 11

HOUSEKEEPER, with little girl, desires position with business person with child; moderate wages. C. A. NUTTING, P. O. box 48, Arlington Heights, Mass. 11

HOUSEKEEPER, 39, desires position in private family; refined, capable, experienced. MRS. F., care Strangers' Rest, Haynes st., East Boston, Mass. 12

HOUSEKEEPER'S POSITION wanted by woman of refinement; gentleman or business woman preferred; or companion for elderly lady or gentleman; best of references. MRS. A. G. KINGSBURY, 9 Sylvian st., Worcester, Mass. 12

HOUSEKEEPER desires position caring for home or small family or as attendant to elderly person. MRS. C. E. DAGGETT, 17 Roundy st., Beverly, Mass. 14

HOUSEKEEPER or attendant desires position near Boston; pleasant, capable and willing; Protestant; widow; references given. E. M., 46 Fairmont st., Malden, Mass. 12

HOUSEKEEPER desires position with one or more business women, or elderly couple, vicinity of Boston. F. M. ESTEY, 17 Browning ave., Dorchester, Mass. 13

HOUSEKEEPER (48) desires permanent position; competent; go anywhere. MARY E. SHAW, 140 Chestnut st., Everett, Mass. 12

HOUSEKEEPER desires position in hotel caring for linen, storeroom, or chambers; first class ref. and exp. H. M. GREEN, 47 Brown st., Portland, Me. 13

HOUSEKEEPER desires position; good cook; able to take entire charge in small family; reliable, trustworthy; country preferred. MRS. H. R. SMITH, general delivery, Stoughton, Mass. 14

HOUSEKEEPER-ATTENDANT desires position; speaks French; will travel. H. F. BOURKE, 87 Franklin st., Allston. 14

HOUSEWORK desired in small family or position as companion to elderly lady, or caring for child, country or shore; middle aged Prot. MRS. E. L. MAC FAUN, 9 Annis st., Brockton, Mass. 13

INSTRUCTION—Young woman of refinement and education desires position as governess; can teach French, Spanish, English, German and music; would accept position as resident governess or would teach by the day. Address F 518, Monitor Office. tf

HOUSEKEEPER desires position in small family; no objection to country; middle-aged. MRS. M. S. GREENOUGH, 7 Lafayette pk., Lynn, Mass. 13

LAUNDRESS, colored, desires position or work to take home; first-class work done. Apply at Suite 3, 55 Dundee st., Boston. 9

LAUNDRESS desires fancy laundry work to do at home; perfect work guaranteed. E. S. MELLEN, 20 Coleman st., Dorchester, Mass. 11

LAUNDRESS desires fancy laundry work to do at home; bundle or by the dozen. MRS. C. L. ROBINSON, 97 Brookline st., Cambridge, Mass. 11

LAUNDRESS wishes washing or cleaning by the day; good work assured. Address G 572, Monitor Office. 12

LAUNDRY WORK desired to do at home, or daily work. MAY SCOTT, 192 Northampton st., Boston. 9

LAUNDRY WORK desired to do at home; write or call. MRS. L. COOPER, 699 Shawmut ave., Boston. 12

LAUNDRY WORK wanted at home; large family washing preferred; good experience; sunny yard; clean surroundings. G. S. A., 109 Carolina ave., Jamaica Plain, Boston. 13

LAUNDRY WORK desired by day or week. MRS. MURNAGHAN, 9 Atwood sq., Jamaica Plain, Mass. 13

LINOTYPE—Lady would like position on newspaper in Massachusetts; experienced. Address E. M. C., 15 Puritan rd., Swampscott, Mass. 9

MANAGING HOUSEKEEPER desires position of responsibility and trust; experienced, well referenced. K. 535, Monitor Office. 14

MONOTYPE OPERATOR desires permanent position; 2 years' experience. Address A., care of Letter Carrier No. 803, Brookline, Mass. 9

MOTHER'S HELPER, trustworthy young woman, capable taking full charge; refined private family preferred; city or country or travel. H 529, Monitor Office. 9

MOTHER'S HELPER, fond of children, seeks position; no objection to leaving city. M. S. RUSSELL, 28 Dwight st., Boston. 11

MOTHER'S HELPER desires position caring for small child forenoons and Thurs. and Sat. afternoons. E. M. S., 253 Westville st., Dorchester, Mass. 13

MOTHER'S HELPER desires position in home caring for child or as nurserymaid; good education, some experience. R. M. MILLER, 546 Main st., Woburn, Mass. 13

HOUSEWORK—Middle aged, elderly Protestant woman wanted to assist in light household duties in exchange for a good home in family 3 adults. MRS. W. F. L., 44 Pearl st., Somerville, Mass. 12

NEGATIVE RETOUCHER, inexperienced, wishes work in a photographer's studio; willing to start low. K 522, Monitor Office. 11

NURSERY GOVERNESS desires position; refined American young lady; no objection to assisting with the children's sewing. M. W., 96 Massachusetts ave., Arlington, Mass. 11

OFFICE POSITION wanted; several yrs' experience in bookkeeping and office work. H 515, Monitor Office. 9

OFFICE ASSISTANT, knowledge of stenography and bookkeeping, dry goods clerk; $6-8; age 18 years. Mention No. 2819. STATE FREE EMP. OFFICE, 8 Kneeland st., Boston. 11

PLAIN SEWING desired on children's clothes, baby clothes, underclothes. JENNIE BABBITT, Spruce st., Everett, Mass. 9

SEAMSTRESS competent, desires work in families by the day; references. E. J. B., 32 Claremont park, Boston. 12

SECOND OR PARLOR WORK wanted by a very capable girl. Apply to MISS McCREHAN, 126 Massachusetts ave., cor. Boylston st. Tel. B. B. 3504-2. 9

SEWING desired at home by capable woman. MRS. LOUISE TILLMAN, 11 Dilworth st., Boston. 9

STENOGRAPHER desires permanent position; 4 years' experience; rapid and accurate; moderate salary to start. E. B. K., 91 Revere st., Boston. 7

STENOGRAPHER, superior young woman, high school graduate, wishes office position; excellent reference; short experience. Apply MISS STEVENS, room 523, 120 Boylston st., Boston. Tel. 1936 Oxford. 9

STENOGRAPHER desires position in lawyer's office; experienced; A1 references, G 518, Monitor Office. 9

STENOGRAPHER - TYPEWRITER desires position with opportunity for advancement; experienced in office work; references if desired. HELEN B. ANTHONY, 204 Howell st., Providence, R. I. 9

STENOGRAPHER desires position; 6 years' experience; $12 week. M. E. L., 102 Appleton st., Boston. 12

STENOGRAPHER desires position; competent; experienced in legal work; well educated; thorough French scholar. MISS MARJORIE WILLIAMS, 116 Winthrop rd., Brookline, Mass. 9

STENOGRAPHER, exp., desires position; has done considerable clerical work and office assisting; willing to start for low salary; best references. MISS RUBY TURBERG, 193A Magnolia st., Roxbury, Mass. 9

STENOGRAPHER desires position; willing to start at reasonable salary; conscientious and reliable. HARRIET E. JACKSON, 254 Massachusetts ave., suite 1, Boston. 9

STENOGRAPHER, assistant bookkeeper and cashier; age 28; $10 week; A1 references and experience. Mention No. 2809. STATE FREE EMP. OFFICE, 8 Kneeland st., Boston. 11

STENOGRAPHER, general office work; age 22; $10 week; A1 references. Mention No. 2791. STATE FREE EMP. OFFICE, 8 Kneeland st., Boston. 11

STENOGRAPHER desires position in office or as assistant tutor in German, French, Latin, algebra and English. C. L. B., 67 Revere st., Boston. 13

SWEDISH HOUSE MISTRESS, now in Sweden, wishes position in States; governess or general caretaker; thorough knowledge English, French and German; private family or school acceptable. Address J. A. NEAL, 372 Boylston st., Boston. 13

TEACHER of German desires position, several hours daily; referenced, experienced. K 512, Monitor Office. 7

TEACHER OF LANGUAGES (North German) desires position; will act as companion to lady or chaperon; entire charge of children in absence of parents. Apply MISS STEVENS, room 523, 120 Boylston st., Boston. 9

TEACHER OF DOMESTIC ECONOMY desires position; experienced; best references; go anywhere; private or public schools. F 580, Monitor Office. 11

TEACHER OF LANGUAGES desires position as tutor for summer or permanent engagement in family; will chaperone or be companion to lady. Apply MISS STEVENS, room 523, 120 Boylston st., Boston. 9

TEACHER desires position instructing children; grad. of Miss Wheelock's. H 518, Monitor Office. 9

TEACHER desires position in reform school or teaching in institution for children, any grade; excellent references and experience. G. L. W., suite 2, 14 Circuit st., Roxbury, Mass. 12

TELEPHONE OPERATOR desires position, or as cashier, clerk, saleslady; furnish A1 references; Boston preferred. MISS REBECCA E. DUCKETT, 2406 14th st., N. W., Washington, D. C. 11

WANTED—Position to do plain writing, copying, addressing envelopes; good, rapid penman. A. A. CLARK, 150 W. Concord st., Boston. 9

WOMAN of executive ability, experienced, wants position where these qualities will be appreciated; best of references given. N. M. B., 28 Washington st., Lynn, Mass. 13

WORKING HOUSEKEEPER desires position; Maine or New Hampshire preferred; would consider small hotel. MRS. M. E. H., Union st., Dover, N. H. 12

WORKING HOUSEKEEPER desires position in small family or business people. HELEN J. DODGE, 34 Ball st., Boston. 13

WRITER desires employment in office or at home, or as saleslady, cloak and suits in store; willing; first week without salary on approval; references. J. F. H., 109 High st., E. Weymouth, Mass. 13

EASTERN STATES

SITUATIONS WANTED—MALE

ACCOUNTANT seeks employment; thoroughly honest, capable of managing an estate, making investments, etc., collecting rents and managing workmen. M. A. ANDERSON, 115 5th ave. North, Troy, N.Y. 11

ARCHITECTURAL DRAUGHTSMAN desires permanent position; 1 year's experience. THOS. S. MEYER, 20 W. 65th st., New York city. 11

BOOKKEEPER, young man, six years' general experience, thorough knowledge of principles, desires position; can furnish excellent reference; salary $18. N. E. A., care of Stellman Bros., 326 Sumner ave., Brooklyn, N. Y. 13

BUSINESS MAN, 30 years' experience in banking, real estate, insurance, manufacturing, auditing and expert accounting, desires employment with reliable people; can go anywhere in the United States; references. Address K 6, 2093 Metropolitan bldg., New York. 12

CHAUFFEUR-MECHANIC (26) desires position; operate and repair any gasoline car; references; go anywhere. CHAS. HEDWIG, 771 Trinity ave., New York. 13

CHAUFFEUR (colored) wishes position; good machinist, careful driver; best garage reference; city or country; moderate salary. H. C. LEWIS, 152 E. 98th st., New York city. 14

CLERK with hotel experience wishes position; go any part of country. L. MAGRUDER, Jr., 469 Vanderbilt ave., Brooklyn, N. Y. 12

COLLEGE-BRED MAN of executive ability and experience seeks position East among financiers. Address W. E. C., 300 Houston st., Chattanooga, Tenn. 14

COMPANION - PRIVATE SECRETARY seeks position; experienced, referenced. E. G. TRACY, 135 W. 84th st., New York. 11

CORRESPONDENT (26), experienced office man, competent stenographer, desires position with reliable firm in New York city; references. JOHN N. MULLINS, 517 148th st., New York. 14

ELECTRICIAN (23) desires position; 5 years' apprenticeship, 2 years in power plant. W. BINELL, 954 Louisa st., Williamsport, Pa. 13

EMPLOYMENT desired by young man with engineer or contractor; New York or New England preferred; temperate, reliable; 3 years' technical school. G. L. M., 42 5th ave. North, Troy, N. Y. 11

EMPLOYMENT desired by man 44 in clerical or light work, day or night; plain penman. CHAS. SCALES, 232 E. 18th st., New York. 13

HIGH SCHOOL GRADUATE wishes position with opportunity to advance; has had 1 year's business experience. Address A. V. HAVENS, care Capt. C. O. Rockwell, 171 Prospect Park West, Brooklyn, N.Y. 11

HOUSEMAN wants position in or outdoors; good all-round worker. WILLIAM J. BATES, 14 Nevins st., Brooklyn, N. Y. 9

LIBRARIAN, reliable and experienced, desires charge of book or music library. ARTHUR RAYKOWSKI, 233 W. 51st st., New York. 11

MANAGER desires position in hotel, has had management of Florida tourist hotel. H. C. BURT, 80 Main st., Canandaigua, N. Y. 14

MAN, 24, wishes position at anything; 6 years' experience as attendant; best references. FRANK McGOVERN, 1126 3d ave., New York city. 11

Additional Want Advs. on Next Page

The Man OR Woman at Work

Can help others find work by calling the attention of employers and seekers for employment to The

Monitor Free Employment Exchange

Those Who Find Work

through the aid of MONITOR FREE WANT ADS, should tell others and thus

Make These Columns Helpful to the Greatest Number Possible

REAL ESTATE NEWS

Another extremely valuable business property to change hands is that numbered 54 to 60 North Market street, running through to 6 to 13 North street, which has been transferred to Rufus A. Thayer by Fred W. McCarter. The parcel consists of a large four-story brick building and 3824 square feet of land, the whole rated by the assessors as worth $220,000. Of this amount the land's share is $183,500.

Dr. Walter G. Chase has purchased, through Whitcomb & Co., Devonshire building, the property at 1106 Boylston street, Back Bay. It comprises a three-story octagon-front brick house, with 2205 square feet of land and was owned by Francis E. Galloupe. The location is between Massachusetts avenue and Hemenway street. Of a total assessment of $17,000, $12,000 is on the land.

Another conveyance in the Back Bay involves the estate at 17 Hereford street, near Marlboro street, which Fellowes Davis has sold to Marie A. D. Johnson. There is a total rating of $15,000, $6400 being on the 1350 square feet of land. The house is a four-story octagon front brick one.

Isaac Heller has disposed of the property at 13 Allston street, Beacon hill, taxed for $11,000, to Jenette M. Hale. It is near the corner of Bulfinch street, there being a 3½-story brick house, occupying 100 square feet of land, the latter taxed for $1000.

SOUTH END—ROXBURY.

R. F. Andrews & Company have sold at auction to Grace Bradbury, the parcel numbered 26 to 28 Oxford street, south end, taxed for $18,000. It comprises two brick houses occupying 2083 square feet of land, the latter rated at $14,000. It was owned by the Grace estate and the price paid was $12,600.

The same brokers have sold the valuable stable property in Warren street, running through to Maywood street, Roxbury, known as the George S. Tarbell Company estate, to Charles H. Fox et al. This is one of the most important sales of business property that has been effected in Roxbury in a long time, having a total rating of $48,000. There are 16,402 square feet of land, assessed for $12,800.

ATLANTIC-BY-THE-SEA.

The office of Charles M. Conant, 640-642 Old South building, reports final papers passed in the sale of 3960 feet of land in Carle road, Atlantic-by-the-Sea, to Edward E. Palmer of Norfolk Downs. This lot is only a few rods from the Metropolitan boulevard and the Squantum and Wollaston Yacht clubs.

SALES AT AUCTION.

Atwood & Pattee, Niles building, report several lots sold at auction at Beverly and Danvers. The property is known as the Southwick farm, the first piece consisting of an eight-room house having a bath, open plumbing and modern conveniences, with a large and small barn, henhouse, extensive yards and 7½ acres of land. It was sold to Parker S. Davis for $4000. Eighteen house lots adjoining also have been sold.

ROSLINDALE SALE.

Henry W. Savage reports the sale for the heirs of J. B. Strongman of the property at 58 Hewlett street, Roslindale, consisting of a corner lot containing 6050 square feet and a 2½-story frame dwelling house. The total assessed value is $3800, of which $800 is on the land. The purchaser was Kate B. Sawalsky of Roslindale, who will improve the property and occupy.

BUILDING NOTICES.

Notices of intention to construct, alter or repair buildings were posted in the office of the building commissioner of the city of Boston today as printed below. Location, owner, architect and nature of work are named in the order here given:

Pinckney rd., 8, rear; John F. Suckling; wood auto storage.
Alabama st., 180; Thomas Osborne; wood dwelling.
Talbot ave., 389-90, cor. Lithgow st.; Joseph Lewenberg, A. J. Carpenter; wood stores.
Talbot ave., 385-387, and Lithgow st.; Joseph Lewenberg, A. J. Carpenter; wood tenements.
Meridian st., 66-68; Caslenstein Bros.; alter store and dwelling.
Main st., 646; Willard Rice estate; alter restaurant.
Berkeley st., 69-71; Gay estate; alter store and tenements.
Berkeley st., 65-67; Elizabeth McCormick; alter store and tenement.
Hemenway st., 143-149; Philip Broomfield; alter tenements.
Dorchester ave., 319; Alger estate; alter wagon shed.
Kenilworth st., 21; O. M. Dahl; alter dwelling.
Merill st., 8; Israel Berms; alter dwelling.
Bynner st., 7; Joseph A. Libert, alter dwelling.

CLOSE PRINCETON TRUSTEE CONTEST

PRINCETON, N. J.—Unusual interest is shown in the coming election of an alumni trustee of Princeton University. Adrian H. Joline '70, of New York, received 354 nominations, and John W. Barr, Jr., '85, of Louisville, Ky., received 381, each more than twice as many as any other candidate whose election was contested has even received.

The fight for Mr. Barr was started in the Middle West and South, but his friends have carried the campaign as far as Philadelphia and will invade New York, Mr. Joline's stronghold, before the election in June.

INDIANA MAY YET GREET PRESIDENT

WASHINGTON—To callers at the White House Thursday President Taft declared politics had nothing whatever to do with his decision not to visit Indianapolis May 5. He said he had read Senator Beveridge's speech some time ago; in fact, before he accepted the invitation to visit Indianapolis in the first place, although it was not submitted to him by the Indiana senator nor with any idea of executive approval or disapproval. The President has made no comment upon it. If he can arrange to postpone engagements he had made in Washington May 6, 7 and 8, it is more than likely that he will visit Indianapolis.

NEW TRACKS FOR NORTH DAKOTA.

ST. PAUL—Announcement has been made of the construction of 310 miles of new track by the Northern Pacific in the central portion of North Dakota this season. One southerly branch to Mott will compete actively for the traffic opened by the St. Paul extension in the south western part of North Dakota.

BILL FOR WEYMOUTH RIVER.

WASHINGTON—Representative O'Connell Thursday introduced a bill appropriating $150,000 for improving the Weymouth Fore river from a point just above the shops of the Fore River Shipbuilding Company to Quincy bay. There is a similar measure in the Senate.

Classified Advertisements

RATES—One insertion, 12 cents a line, three or more insertions, 10 cents a line. Telephone your advertisement to 4330 Back Bay, or, if preferred, a representative will call on you to discuss advertising. Advertisers may have answers sent care of New York Office, Suites 2092-2093, Metropolitan Bldg., 1 Madison Ave., or Chicago Office, 510 Orchestra Bldg., 168 Michigan Ave.

REAL ESTATE

CANADA WHEAT LANDS
Average yields in Saskatchewan, 1909:
Wheat, 22.10 bushels per acre.
Oats, 47.10 bushels per acre
Thousands of acres of carefully selected wheat lands for sale at low prices and easy terms.
Illustrated booklet, map, etc., free to those interested.
Write today, stating your requirements, be they large or small.
JOHN L. WATSON LAND CO.,
WINNIPEG, CANADA.
References:
EASTERN TOWNSHIPS BANK, Winnipeg

FOR SALE—Denver, Colo., brick cottage, 7 rooms, all modern improvements, 1½ lots, $2750; $1500 mortgage at 6% for 3 years, balance cash. Address THE HYMERS-LOOMIS INV. CO., 815 17th st., Denver, Col.

$500 CASH, balance mortgage $350, buys 8-room house, barn, ½ acre land, Berkshire Hills, Huntington, Mass. Grand trout fishing. C. H. T., 26 Ward st., West Haven, Conn.

REAL ESTATE—NEW YORK

NEW YORK CITY, Borough of Brooklyn—For sale, on Park Slope, a 3-story house, lot 35x105, house 22x55; hardwood floors, steam heat, electric light. Apply on premises, 199 Lincoln place.

FINANCIAL

$5000.00 INVESTED in the stock of the National Perforating Machine Company, 22nd and Campbell sts., Kansas City, Mo., will secure a good position as sales manager. Established business with splendid prospects. Address as above.

PHOTOGRAPH STUDIO—Would like reliable party to take half interest in paying ground-floor studio. H. W. RICH, Rumford, Me.

APARTMENTS TO LET

WINTHROP, THORNTON STATION—To rent, furnished lower apartment, 5 rooms and bath, hardwood floors, open fireplace, large piazza overlooking Boston harbor, garage if desired; adults only; references required. Address K 565, Monitor Office.

APARTMENTS TO LET—NEW YORK

TO RENT — Furnished apartment, 5 rooms, piano, bath, park street between Central and Riverside parks, May 1-Sept. 1; near subway, elevated, car lines and river; ideal summer location; references required; $50. Address W 6, 2093 Metropolitan bldg., New York city.

FOR RENT—CHICAGO

FOR SUMMER MONTHS, attractive, 8-room furnished house in best part of Chicago; reasonable terms; near Illinois Central Express. R. G. COLE, 1363 Hyde Park bld.

FOR RENT

FURNISHED 5-room flat from May 1; Northwestern "L" express; first apartment. Tel. Edgewater 3934. 4860 Kenmore ave., Chicago.

ROOM AND BOARD WANTED—N. Y.

YOUNG MAN, refined, neat, desires home in private family. Address B 7, 2093 Metropolitan bldg., New York.

BOARD & ROOMS WANTED—CHICAGO

WANTED—Large r. and b.; priv. fam.; so. exposure; near Northwestern El., between Argyle and Edgewater stas. G. D. L., Monitor Office, Orchestra bldg., Chicago.

SUMMER HOMES

FOR SALE—9-room furnished cottage, including boat and stable; beautiful location on Newfound lake, Bristol, N. H. M. F. WILBUR, 58 Irving st., W. Somerville, Mass.

CEMENT WORKERS GET RAISE.

EASTON, Pa.—The Alpha Portland Cement Company has granted an increase of 7 per cent to the 600 machinists and laborers employed at the company's plants at Alpha, N. J., and Martins Creek, Northampton county, Pa.

INSURANCE PROBE SUSPENDED.

NEW YORK—Superintendent Hotchkiss' insurance inquiry will not be resumed until next Monday. He is in Albany today on routine departmental work.

HOUSES FOR THE SUMMER

PLYMOUTH, MASS — MANOMET POINT
Summer cottages to lease for season, $250 to $400. Fine bathing beach, good boating. Beautiful views of ocean and country. Best of water supply and sanitary arrangements. Photos and full information. E. A. KEITH, 1156 Main st., Campello, Mass.

HOUSES FOR THE SUMMER WANTED

WANTED—To rent, furnished house for summer; quiet, secluded location, not on trolley line; must have 4 bedrooms and conveniences; shore north of Boston preferred. Box 441, Jacksonville, Fla.

ROOMS

75 GAINSBORO ST., suite 2, pleasant, homelike, square and side rooms, fur. or unfur.; prices right; 2 minutes from Symphony hall.

ROOMS—NEW YORK

THE CONNEAUT,
371 Central Park West, cor. 97th st.; beautiful summer home overlooking park; dining room top floor; elevator service; roof. A. K. DICK, Mgr.

TOURISTS ACCOMMODATED.
MISS J. E. RANKIN.
27 West 93d st., New York.

31ST ST., 39 EAST, NEW YORK, near Madison ave.—Rooms, single or en suite; home cooking. MRS. D. E. TUTHILL.

A SUITE of most desirable rooms, together or separate; overlooking Central pk. The MISSES BARTON, 26 W. 97th st.

ROOMS—WASHINGTON

NEWLY FURNISHED commodious apartment of one room, with bath and two large closets; strictly modern; telephone and electric light; suitable for practitioner; conveniently situated in Mt. Pleasant, northwest portion of city. Address R. N. COVERT, 23 The Beverly, Washington, D.C.

ROOMS—CHICAGO

CHICAGO—Two con. front rooms; young business men; 3 lines trains; lavatory, steam heat, e. l., gas, phone; near Oakwood boulevard. C. A. L., Monitor Office, 510 Orchestra bldg., Chicago.

NEWLY FURNISHED front room near park, gentlemen preferred; also large unfurnished room. MRS. VAN DEUSEN, 4948 St. Lawrence av., Chicago.

Most Famous Market in the World

FANEUIL HALL MARKET. LENGTH 530 FEET. WIDTH 50 FEET.

SHATTUCK & JONES
FISH
TELEPHONE 1437 RICHMOND. NO. 128 FANEUIL HALL MARKET, BOSTON

ISAAC LOCKE & CO.
97, 99 and 101 FANEUIL HALL MARKET
FRUITS, VEGETABLES AND HOTHOUSE PRODUCTS
Special attention given family orders

HOUSEHOLD NEEDS

This Complete B. B. Dustless Outfit.....$1.00
CONSISTING OF
ONE B-B DUST CLOTH, 30x36 in.....25c
ONE B-B FLOOR MOP 50c
ONE B-B BRIC-A-BRAC DUSTER.....25c
SENT PREPAID.

DUSTLESS HOMES

B-B Specialties are the only sanitary and satisfactory solution of the dust problem. They absorb dust as a sponge absorbs water, the particles being retained in the cloth, mop or duster until washed out in warm water and soap. This cleansing does not in the least reduce their absorbing qualities.

These goods are not only DUST CHASERS, but are POLISHERS as well, and can be safely applied to any surface on which dust collects. Thousands of homes, offices, institutions, schools and stores are using them with remarkable success.

The above combination or any one article of same sent prepaid on receipt of price. Use them 30 days, and if not satisfactory your money will be refunded.

DEALERS AND AGENTS WRITE FOR PRICES.

MILTON CHEMICAL CO., 138 A STREET, MILTON, MASS.

BABBITT METAL MANUFACTURERS

ROGERS BABBITT METALS
BEST FOR HARD SERVICE.
Solder, Antimony, Bar and Pig Tin and Lead
ROGERS METAL WORKS,
KANSAS CITY, MO.

MISCELLANEOUS WANTS

WANTED—To purchase, Stoddard Lectures, Century Dictionary, History for Ready Reference. Cash paid for historical and valuable books of all kinds. THE H. R. HUNTTING CO., Inc., Springfield, Mass.

BOOKS

MONITOR SCRAP BOOK
Full green cloth, gold letters, 10x12, 75c.
Russia leather and red cloth, $1.75.
Green or brown Morocco and cloth, $2.25.
Prepaid anywhere in U. S., $1, $2, $2.50.
WM. S. LOCKE, Bookbinder,
17 Merchants row, Boston. Tel. Main 2093-3.

WOMEN'S SPECIALTIES

MADAME AMYRAULT, 2 Park sq., room 53, hair dresser, manicure, shampooer. Oxford 1976-2.

WHERE TO MARKET

RHODES BROS. CO.
Telephone connection.
GROCERIES AND PROVISIONS
Wholesale and Retail.
Importers and Receivers on Commission.
438 to 444 Tremont st., 170 to 174 Mass. ave., 256 to 260 Warren st. (Rox. district), 10 and 11 Harvard sq., Brookline. BOSTON.

RESTAURANTS

SOUTH STATION RESTAURANT
ALWAYS ESSENTIAL to know a good place to eat; arriving or departing from the South Station, Boston, you will find quick service and pure food at the restaurant and lunch room; accommodations for 500 people; all modern conveniences.
J. G. COOPER & CO.,
Proprietors.

TYPEWRITERS

GENUINE TYPEWRITER BARGAINS; no matter what make, will quote you lower prices and easiest terms. Write for big bargain list and illustrated catalogue. L. J. PEABODY, 161 Minot bldg., Boston, Mass.

YOU CAN RENT 3 MONTHS FOR $5.00. Sell on easy terms—REM. No. 6, SMITH No. 2. AM. WR. MACHINE CO., 38 Bromfield st.

SCHOOL WANTED

SCHOOL WANTED for a boy, strong and willing, but backward in studies. Vancouver, B. C., preferred. DOBSON, 33 Edgbaston road, Birmingham, England.

MACHINERY

SAFES AND MACHINERY
Moved promptly by YOULDEN, SMITH & HOPKINS, 571 Atlantic ave.

LAWYERS

CHARLES G. BALDWIN,
Attorney and Counselor at Law,
204-5 Piper building, Baltimore.

MISCELLANEOUS

CRAB TREE FARM
LAKE FOREST, ILL.
CERTIFIED MILK FOR CHICAGO.

FOREIGN STEAMSHIPS

CUNARD LINE
LIVERPOOL, QUEENSTOWN, FISHGUARD

From BOSTON	From New York
Ivernia April 12	Mauretania Apr 13
May 10	Caronia
Saxonia	April 16
May 24	Lusitania
June 21	April 20

Travellers' Cheques

TRAVEL

WANTED—A few more on first-class trip, July and August, through 7 European countries; cost $400. Address C. L., Monitor Office, Orchestra bldg., Chicago.

CLOTHING

WE PAY highest prices for gentlemen's cast-off clothing. Send card and will call. TERMINAL OUTLET, 2363 Washington st. Tel. Rox. 1954-2.

WILL pay highest cash prices for ladies' and gents' cast-off clothing and evening dresses. Send postal; will call. Address F 584, Monitor Office.

THE CHRISTIAN SCIENCE MONITOR Classified Advertising Columns bring returns. A telephone call to 4330 Back Bay will give you information as to terms.

Those wishing to use this department for a Free Advertisement must write their advertisement on the blank on page 2.

Classified Advertisements

SPACE IS NOT GIVEN ON THIS PAGE TO ADVERTISEMENTS FOR PERSONS WANTED TO HANDLE GOODS ON COMMISSION OR TO ADVERTISEMENTS SOLICITING BUSINESS PATRONAGE

The advertisements under this head are inserted free and persons interested must exercise discretion in all correspondence concerning the same.

EASTERN STATES

SITUATIONS WANTED—MALE

PORTER, VALET (27), colored, desires position; good references; or as cook and butler in private family. I. R. REVEY, 112 Morris st., New Rochelle, N. Y. 14

SALESMAN desires position; 9 years' experience in paints and oils; good education, executive ability, and address; excellent record; At references; territory New York city, Philadelphia and vicinity. THOS. M. VANDER VEER, 71 Woodward ave., Rutherford, N. J. 11

SALESMAN, 8 years' experience, purchasing agent, executive, desires position of responsibility where integrity is appreciated; highest references. H. UNDERHILL, Woodland ave., Maplewood, N. J. 8

STUDENT desires profitable summer work as valet, companion, country or abroad; traveled, speaks Italian, Spanish, French. J. B. C. VINCENT, Cascadilla pl., Ithaca, N. Y. 12

SITUATIONS WANTED—FEMALE

ATTENDANT, experienced, desires employment; best references. MRS. OAKLEY, 1847 Bathgate ave., New York city. 13

BOOKKEEPER desires position in office, or as companion to lady; used to travelling. MRS. OLIVE BAKER, 750 E. 26th st., Erie, Pa. 14

CLEANING OF OFFICES o rtheaters desired, part of day. MRS. ZENSCHER, 3 Homer st., Allegheny City, Pa. 11

COMPANION, attendant, wants position; good credentials, thoroughly trained and experienced; will leave city or travel. MRS. MAUD F. LAVERT, 1813 W. 16th st., Philadelphia. 9

COMPANION (27) desires position in refined home; unquestionable references. MISS JULIA M. NOXON, 5 Dusenberry pl., White Plains, N. Y. 9

COMPANION desires position with lady going abroad; references. MRS. A. JOHNSON, 217 W. 115th st., New York. 9

COMPANION and housekeeper, 30, desires position in small family; go to country or seashore; references. MRS. M. ELWOOD, gen. del., New York city. 12

EMPLOYMENT desired writing, correcting, criticizing, editing manuscript, or work along these lines; Vassar graduate. MRS. H. G. ALEXANDER, 4 Park pl., Glens Falls, N. Y. 14

GOVERNESS-COMPANION, good seamstress, desires position to care for lady or children; best references. MISS ANNA SWIFT, Fulton House, Lancaster county, Pa. 11

EASTERN STATES

SITUATIONS WANTED—FEMALE

COMPANION desires congenial employment; experienced; refined. C 7, 2093 Metropolitan bldg., New York. 12

GIRL COLLEGE GRADUATE desires position for summer as companion or tutor; willing to travel abroad; had experience abroad; no salary; expenses only. CHARLOTTE S. PROCKNOW, 330 S. 5th ave., Mt. Vernon, N. Y. 9

HOUSEKEEPER-ATTENDANT desires position, or as companion; experienced young woman; best of references. Address O 6, 2093 Metropolitan bldg., New York. 11

HOUSEKEEPER, middle-aged woman, desires position in small private family; experienced. MRS. DARLING, 51 Falmouth st., suite 4, Boston. 14

HOUSEKEEPER desires position, or to care for linen room; prefer Catskill or Hudson river locality; good references and experience. Address MRS. CHARLES EASTMAN, Athens, N. Y. 12

HOUSEKEEPER desires position; refined, experienced, referenced. M. A. TAYLOR, 2947 Seventh ave., New York. 12

LAUNDRY WORK desired to take home, or general day's work, by reliable colored woman. BERTHA COVINGTON, 234 W. 63d st., New York. 14

LINEN ROOM CARETAKER desires position in hotel; refined American lady. E. W. L., 465 W. 22d st., New York. 14

MANAGING HOUSEKEEPER-ATTENDANT desires position; excellent references. E. L. W., 1215 B st., S. E., Washington, D. C. 9

MOTHER'S ASSISTANT, cultured, experienced, desires position in wealthy family to care for young children in city; good sewer and housekeeper. MISS WILSON, 41 West 84th st., New York city. 9

NURSERY GOVERNESS-INSTRUCTOR desires position in or near Buffalo, Syracuse or Boston; experienced; references. DAGMAR G. PETERSEN, 83 Norwood ave., Buffalo, N. Y. 9

OFFICE ASSISTANT (17) desires position; two years' high school training, 16 mo. business experience. FLORENCE SAMUELS, 139 W. 113th st., New York. 13

PIANIST desires position for summer as soloist or with orchestra. MISS VINNIE M. EDICK, Ft. Plain, N. Y. 9

PIANIST of experience and ability desires position as accompanist in or out of New York. EULA LEE VRADENBURG, 68 W. 68th st., New York. 12

SECRETARY-OFFICE MANAGER wants position; 15 years experience; reliable. A. LAMBERT, 77 West 68th st., New York. 9

EASTERN STATES

SITUATIONS WANTED—FEMALE

SEWING desired by the day by colored woman. CARRIE E. SMITH, 235 W. 63d st., apart. 31, New York. 13

SOPRANO—Strong, clear soprano (high C) wishes position in New York or Chicago; no objection to desirable chorus. Y 6, 2093 Metropolitan bldg., New York. 11

SEAMSTRESS, maid and secretary wishes to go abroad with party desiring her services. MRS. E. C. JOHNSON, 22 W. 134th st., New York. 13

STENOGRAPHER or private secretary desires position Philadelphia or New York; 10 years' experience law and commercial lines; executive, accurate, capable correspondent; accustomed to responsibility; best references. MAUD E. COMPTON, 64 Seventh av., Long Branch, N. J. 13

TEACHER OF PIANO desires to act as companion; small compensation required if time is given for piano teaching. A. B. HAWKINS, 250 W. 84th st., New York. 9

TEACHER, college woman, desires position to care for bazaar at summer resort; seaside preferred; references exchanged. MISS KIMSEY, box 375, Skaneatlas, N. Y. 14

TUTOR-COMPANION desires position with congenial woman or girl going abroad, about May 1; college graduate; experienced teacher. A. M. LAWTON, 338 W. 89th st., New York. 14

CENTRAL STATES

SITUATIONS WANTED—MALE

ADVERTISING ASSISTANT desires position with reliable house in the West; original ideas and ambitious; reasonable salary; fine knowledge of printing; can lay out catalog dummies. H. H. GALLAND, 5207 Hibbard ave., Chicago, Ill. 8

CHEMICAL and engineering expert desires position where services are appreciated; at present holds official position with large chemical and engineering co.; technical graduate, thoroughly experienced; lowest consideration $2500. TRUEBLOOD EMP. CO., 153 La Salle st., Chicago. 9

CHAUFFEUR, married, good mechanic, experienced, desires position with good family in Chicago or suburb. FRED LAYCOCK, 4064 Lake av., Chicago. 9

CLERICAL—Young man (23) desires office position with prospects; high school and business college education and best of references. FRED L. COOPER, 7411 Lockyear ave., Cleveland, O. 8

THE CHRISTIAN SCIENCE MONITOR Classified Advertising Columns bring returns. A telephone call to 4330 Back Bay will give you information as to terms.

CENTRAL STATES

SITUATIONS WANTED—MALE

COLORIST would like position in photographer's studio or will take work at home. H. H. FROST, 919 Hinman ave., Evanston, Ill. 8

CONCRETE AND PAVING CONSTRUCTOR desires position; 3 years' experience; superintend work; give reference; locate East or West. O. S. BORNE, 114 W. 8th st., Anderson, Ind. 13

CORRESPONDENT in sales or traffic work desires position; 4 years' experience, university training. Address Z. Y., Monitor Office, Orchestra bldg., Chicago. 12

ENGLISHMAN (24) desires position on western live stock farm around Iowa. JOHN BARNES, 40 Laurel st., Fairhaven, Mass. 13

GEN. FOREMAN, experienced in concrete, street paving, grading and bridge work, desires position with firm in central or western states. WALTER C. HOBBS, 916 Washington av., Mishawaka, Ind. 9

GENERAL OFFICE WORK desired with good firm. Address E. N., Monitor Office, Orchestra bldg., Chicago. 13

HARDWARE BUYER or superintendent desires position; 14 years' experience; both shelf and heavy lines; good references. FRANCIS W. ROBINSON, 173 Wilson ave., Dubuque, Ia. 9

MAIL ORDER CLERK, experienced, desires position; competent to assume charge of any cash or credit department. H 513 Monitor Office. 13

OFFICE MAN desires position; competent; experienced. R. N. MARTIN, 694 Cass ave., Detroit, Mich. 11

POULTRYMAN of proven ability desires position to start poultry business and manage on shares; might invest. N. A. WIECHARDT, 1442 Warren road, Lakewood, O. 9

SALESMAN, 32, wants position in hardware, furniture or grocery store in country town in central or southern Illinois; married; experienced; references. GUY B. STONE, Terminal Branch, Peoria, Ill. 9

SALESMAN desires position, Chicago and vicinity; staple line preferred. E. S., Monitor Office, 510 Orchestra bldg., Chicago. 14

SALESMAN wants position traveling for good firm; can furnish good references; can speak German and English. J. H. BORCHER, 229 Virginia st., Antigo, Wis. 8

SALESMAN desires position handling any line of mdse. of merit and reputation in Chicago territory. HARRY THIRSK, 6410 Kimbark ave., Chicago, Ill. 13

CENTRAL STATES

SITUATIONS WANTED—MALE

SALESMAN wants position with business house; 1 year's selling experience; good references. G. H. RUSS, Jr., 19 Acadia park, Somerville, Mass. 14

STEWARD OR HEADWAITER desires position; formerly at leading hotels South and West; expert in the cuisine; economical; understands the value and use of material to advantage and profit. GEO. KLEIN, 528 Aldine sq., Chicago, Ill. 8

STENOGRAPHER and correspondent, 24, desires position in fairly large city in Mich; 7 years' exp. P. D. BEHNKE, 190 Sanford st., Muskegon, Mich. 14

SITUATIONS WANTED—FEMALE

ASSISTANT CASHIER, 10 years' experience in clerical work, desires position; A1 references. J. M. M., Monitor Office, Orchestra bldg., Chicago. 11

ATTENDANT desires care of child over 2 years old; experienced; references; Chicago or Milwaukee. MRS. S. C. SHAFER, 3326 Prairie ave., Chicago, Ill. 12

CASHIER desires position; experienced; also knowledge of bookkeeping. MISS MAE PAYZANT, 4402 W. Belle pl., St. Louis. 9

CARETAKER apartments desires position by the day or week; colored girl. DESIE KEITH, 3914 State st., Chicago. 9

COMPANION desires position with elderly lady or as chaperone, in or near Chicago; would travel. MRS. JENNIE K. HALL, 1409 Hoyt ave., Indianapolis, Ind. 12

COMPANION OR ATTENDANT desires position with party going to Europe. Address D. A. W., Monitor Office, Orchestra bldg., Chicago. 12

COMPANION-HOUSEKEEPER with 6-years daughter desires position in small family, or with lady; references; good home, object. MRS. MINNIE WEBBER, 501 South Elm st., Champaign, Ill. 12

HOUSEKEEPER desires position in private family, or at light sewing; references and experienced; country preferred. MRS. GWINN, 2718 Calumet ave., Chicago, Ill. 9

MOTHER'S HELPER, refined, middle-aged lady, desires this position; would do upstairs work, or assist with housework. MRS. H., 3521 Troy ave., Kansas City, Mo. 11

STENOGRAPHER desires permanent position; experienced, accurate and competent; can furnish good references. MISS A. HESS, 1311 Madison av., Indianapolis. 13

STENOGRAPHER, experienced, competent, desires position in Detroit, Mich., preferably legal work or as private secretary. For further information address B. S., Monitor Office, Orchestra bldg., Chicago. 13

CENTRAL STATES

SITUATIONS WANTED—FEMALE

TEACHER desires position in primary department of private school; can take full charge; references excellent. A. SATTLER, 2560 Eden ave., Mt. Auburn, Cincinnati, O. 13

WESTERN STATES

SITUATIONS WANTED—MALE

BOOKKEEPING OR CLERICAL WORK desired; 5 years' experience; employed at present but desire to locate in West or Southwest. C. B. KINKEAD, 952 N. High st., Lima, O. 14

BRICK CONTRACTOR wants position as foreman or superintendent; go anywhere. J. L. ZIEGLER, 403 Rock st., Little Rock, Ark. 9

CLERK, 26, desires position in an accountant's office. JOHN S. TRIMBLE, 715 S. Hope st., Los Angeles, Cal. 11

EMPLOYMENT wanted by man speaking fluently English, Dutch, French, German, some Norwegian; best of reference; no objection to travel. G. ENGELEN, 769 Boylston st., Pasadena, Cal. 9

MAN (18), high school graduate, desires position in California; experienced in office and store work; uses typewriter. L. L. T., 3528 Columbus ave., Minneapolis, Minn. 11

METAL WINDOW FOREMAN desires position; have cheapest and best underwriters-accepted window in the market; 12 years with one firm; handled men for 20 years; married; ref. W. A. BIRD, 802 Devisadero st., San Francisco. 9

PRINTER wishes position in country near Los Angeles, Cal.; 15 years' experience; references if necessary. HARRY HERMANN, 1258 W. Temple st., Los Angeles, Cal. 8

PRINTER, large experience, desires steady employment in country office; capable, reliable; go anywhere; would invest. F. E. GRAY, Eureka, Nev. 12

RANCH WORK desired by young man; inexperienced in farming except two seasons in tobacco harvest. AVIL CHABOT, 3 Mill st., Worcester, Mass. 14

RESIDENT OR DISTRICT MANAGER desires position in San Francisco and vicinity; two offices; executive ability; honest, reliable, clean record, good address. JAMES H. RHODES, 626 12th st., Oakland, Cal. 9

SALESMAN wants position in trade sales; any line; bay towns; has motor cycle; experience; references. C. A. ROCHESTER, 2077 Center st., Berkeley, Cal. 9

VALET, 21, wishes position; best of references and well educated; no objection to traveling. E. M. SCHULTZ, Argonaut Hotel, 4th and Market st., San Francisco. 11

WESTERN STATES

SITUATIONS WANTED—FEMALE

CASHIER desires position in hotel office in any city; best references. MRS. M. J. HALLER, 745 Pine st., San Francisco, Cal. 9

EMPLOYMENT of any kind desired by clear-headed, well-educated woman in Socialist colony. JENNIE BARBER, 640 Chestnut st., Chico, Calif. 11

HOUSEKEEPER desires steady position in San Francisco or Los Angeles; fine city references; phone West 9527. MRS. SEELEY, 2533 California st., San Francisco. 9

SEWING—Woman of experience as dressmaker desires employment; competent and reliable. MRS. L. M. J., 1152 Regent st., Alameda, Cal. 11

SOUTHERN STATES

SITUATIONS WANTED—MALE

ARCHITECT, 24 years' experience, desires position as draftsman or supt. BENJ. WEST POINDEXTER, 2011 Park av., Richmond, Va. 12

CLERK, 28, desires position in insurance office or any work outside life insurance; go anywhere. H. E. MORSE, 408 S. Main st., Orlando, Fla. 11

PARTNERSHIP or managership wanted in growing pecans and vegetables, N. Fla. preferred, by experienced German (49) with regular, small income. G. PENTZKE, 1720 Washington st., Denver. 9

SALESMAN desires position in Central or So. America; six years' experience; speaks the language well and knows the country; A1 salesman; groceries, hardware preferred. HENRY D. FULLER, care general delivery, Houston, Tex. 9

SITUATIONS WANTED—FEMALE

CLERK desires position in florist store; good reference, experienced. C. GOSNELL, 825 Madison av., Baltimore. 13

CANADA—FOREIGN

SITUATIONS WANTED—MALE

TEACHER OF VIOLIN desires position in school or college; recommended by Prague professors. DAGNY BENDEKE, 3 Rue de L'Odeon, Paris. 9

THE CHRISTIAN SCIENCE MONITOR Classified Advertising Columns bring returns. A telephone call to 4330 Back Bay will give you information as to terms.

Contributions on Topics of Interest by Subscribers are Solicited.

THE HOME FORUM

A Page of Interest to All the Family

Maundy Thursday in Europe

THE picturesque ceremony of the distribution of the King's Maundy gifts took place on the Thursday before Good Friday, known as Maundy Thursday, in Westminster Abbey. There appears to be some question as to the origin of the word. Sometimes it is derived from the Latin expression "dies mendati," and is supposed to refer to the command to the apostles contained in the thirteenth chapter of John. After he had washed his disciples' feet, he said, "A new commandment give I unto you, that ye love one another." Another derivation of the word is from the old English "Maund," a basket, and refers to the fact of the distribution of food to the poor in baskets at the time of the great religious feasts, by the monasteries.

The present ceremony is all that has come down to us today of the literal washing of the feet of the poor by the King, which was carried out for the last time in England by James II. The remainder of the ceremony, which consisted of the procession to the Abbey and the distribution of the King's gifts, still remains and has been carried out without intermission since the time of Edward III.

The number of poor people to whom the Maundy money is paid tallies with the age of the King, as does the amount received by each, the total being one penny for each year of his life. This money is especially minted for the occasion, and is distributed entirely in silver pennies, two-pences, three-pences and four-pences. In addition to this, the beneficiaries receive very much more substantial gifts from the King's almoner.

The procession itself is the most picturesque part of the ceremony. The great alms' dish, heaped up with red and white purses with streamers hanging over the side, is borne on the head of one of the yeomen of the guard, while posies, representing the herbs formerly used at the ceremony of the feet washing, are carried by the clergy and the members of the royal almonry.

The ceremony of the washing of the feet was continued in Vienna by the present Emperor down to the year 1888 and a reflex of it is still continued in Madrid, where the King still touches the feet of 12 men and 12 women with a sponge and a towel and afterward serves them at table.

Laws That Date Back to Homer

Corfu, where a magnificent marble palace belonging to the German Emperor is said to have just been purchased by an American millionaire, can boast of the most peculiar land laws in the world. The landlords are nearly all absentees, and their tenants hold the land on a perpetual lease in return for a rent payable in kind and fixed at a certain proportion of the produce. Such a tenant is considered co-owner of the soil, and he cannot be expelled except for non-payment of rent, bad culture, or the transfer of his lease without the landlord's consent; neither can his rent be raised without his permission. Attempts have been made to alter the law, but both landlord and tenants are apparently satisfied with a system that dates back to Homer.—San Francisco Argonaut.

Handicapped

"Fain would I write a poem on the delights of fishing," sighed the poet, "but woe is me! I can't find a word to rhyme with angleworm."

"But why use that word at the end of a line?" queried the friend.

"Because," replied the poet, "an angleworm is always at the end of a line."—Chicago News.

Writers of the New Testament

COMMENTING on Professor Zahn's study of the New Testament authorship, the Spectator says: In what tongue was the gospel originally preached? The opinion, once maintained with some confidence, that Jesus habitually spoke in Greek is now commonly discredited. Professor Zahn may be said finally to dispose of it. He gives at the same time a full account of Aramaic as what may be called the lingua franca of the near east; he disposes, for instance, of the idea that Hebrew was spoken in Judea and Aramaic in Galilee. But he is careful to show that Greek was in common use. Jesus and his disciples could speak it on occasion. Thus certain "Greeks" had an interview with two apostles, possibly with the Master. From this we pass to the use of this language by the New Testament writers. If there is anywhere a difficulty, it would be as regards the epistle of James. And here it is of the very slightest. The head of the Jerusalem church, necessarily bilingual, during his many years of office could hardly have failed to become familiar with the language. Of St. Paul's proficiency in it Professor Zahn has formed a high estimate. St. Paul employs it with "versatility and effect." He does not use it as a language "acquired with effort late in life." He is evidently familiar with rhythmical effect. It is impossible to read such passages as I Cor. ix. 24-27, and the famous encomium of charity, without feeling this. Professor Zahn has something to say about the much-disputed quotation from Menander (I Cor. xv. 33). Copyists often lost the poetical form; it is possible, however, that the form was deliberately altered as hinting of incongruous associations.

In dealing with the several books a chronological order has been followed. The epistle of James comes first, and the date assigned is of the very earliest. It was addressed, our author holds, to the Christian church in the year 50, while its membership was still almost entirely Jewish. He sees "clear traces of its influence upon the Christian writers of the period immediately following the year 50." It is certainly easier to deal with the well-known opposition between James ii. 14-26 and Romans iv. 1ff., if James is taken as the earlier of the two writers. Professor Zahn's treatment of the subject is most interesting and instructive.

On the profoundly important point of the authorship of the fourth Gospel Professor Zahn holds a most decided opinion that it is apostolic. The belated question of "how much freedom John allowed himself in the reproduction of the discourse" cannot, he thinks, be definitely answered. But he holds that one who writes from his own knowledge would feel more at liberty to interpret than one who was writing from the accounts of others.

Music in Japan

An amusing story is told by an eminent music critic of an experience he had while in Japan. They have a very peculiar idea of an orchestra in the flowery kingdom, or at least it seems a peculiar idea to us. When a number of men gather together to play concerted music, there is nothing concerted about it. They perform on all sorts and conditions of instruments which are always madly out of tune and at variance with each other. The music critic tried to explain the difference to a Japanese musician between our orchestras and their own. The Japanese could understand everything very well until it came to the duties of a conductor; these he could not understand at all. When he was told that the leader carried a baton, however, he immediately became enlightened. "O,, I see!" he said, "He kind of school man. He whip men with stick, they no play good!"

The two savings bank departments with insurance features for workingmen, established in Brockton and Whitman, Mass., in accordance with the law passed in that state a year ago, have paid a dividend of 8 1-3 per cent on the first year's premiums or investments.—Exchange.

The Young State

Far off a young state rises, full of might;
I paint its brave escutcheon. Near at hand
See the log cabin in the rough clearing stand;
A woman, by its door, with steadfast sight
Trustful, looks westward, where, uplifted, bright,
Some city's apparition, . . . grand,
In dazzling quiet fronts the lonely land,
With vast and marvelous structures wrought of light,
Motionless on the burning clouds afar;
The haunting vision of a time to be,
After the heroic age is ended here,
Built on the boundless, still horizon bar
By the low sun, his gorgeous prophecy,
Lighting the doorway of the pioneer.
—John Piatt.

Pride is one thing, assumption is another; the latter must always get the cold shoulder, for whoever shows it is no gentleman; men never affect to be what they are, but what they are not. The only man who really is what he appears to be is—a gentleman.—Judge Halliburton.

"What if the realization of our ideals does tarry? So the ideal of David tarried. God credited him with his ideal and that ideal in God's own time came to its realization. . . .

"Ofttimes it takes a long time for an ideal to come to its perfect realization, but at last the ideal is brought to its glory and then every hewer of wood and drawer of water, every prophet, priest and king, every student and every bond slave has a part in that blessed consummation."—From Dr. McClure's Baccalaureate at Lake Forest University.

Art of the Fifteenth Century

Among the recent accessions at the Metropolitan Museum of Art the Spanish altar piece of the fifteenth century, the generous gift of William M. Laffan, has aroused much interest. The altar piece was shown at the museum during the summer of 1907, and at that time Roger Fry ascribed the painting tentatively to the Catalan artist, Jaime Vergos II., who was active in the latter part of the fifteenth century. A comparison of the altar piece, which is now on view in the room of recent accessions with the reproductions of the paintings of Jaime Vergos II. in the museum of Barcelona, shows striking similarity of form and manner of drawing and bears out the plausibility of the attribution.

The altar piece is made up of six compartments surrounded by gilded Gothic tracery. The main panels of these compartments contain scenes from the Passion, and below them in medallions are large heads of saints. The halos and gold ornaments on the costumes and armor are built out in relief with gesso, and an abundance of gold is used throughout. This, with the strong reds and blues which predominate in the painted parts, gives to the work a particularly rich and brilliant effect. The painter's chief intention, however, seems to have been dramatic rather than decorative. In subjects like the betrayal and the crowning with thorns, the turbulence of the scenes is admirably expressed. In striking contrast with these is the repose and stillness of the first panel, the agony in the garden. The group of sleeping apostles in the foreground of this picture has real grandeur of conception.—New York Evening Sun.

Popular Names

Nine persons out of 10, if asked which of the names for women had found most general adoption would answer "Mary." This would have been correct in the past. It is not the case today, if the Smith College registration affords a test.

Helen is the name of one Smith undergraduate in every 16, an interesting revival of the historic ratio.

The complete tabulations show the comparative use of the different spellings. "Lillian" occurs nine times to two "Lilians"—in spite of the example of Tennyson. Elizabeth is spelled 47 times with the "z" and twice with an "s." Katharine is spelled "ar" 25 times and "er" 12 times, while the old form beginning with "C" is found nine times more.

FOREST COMPANIONS

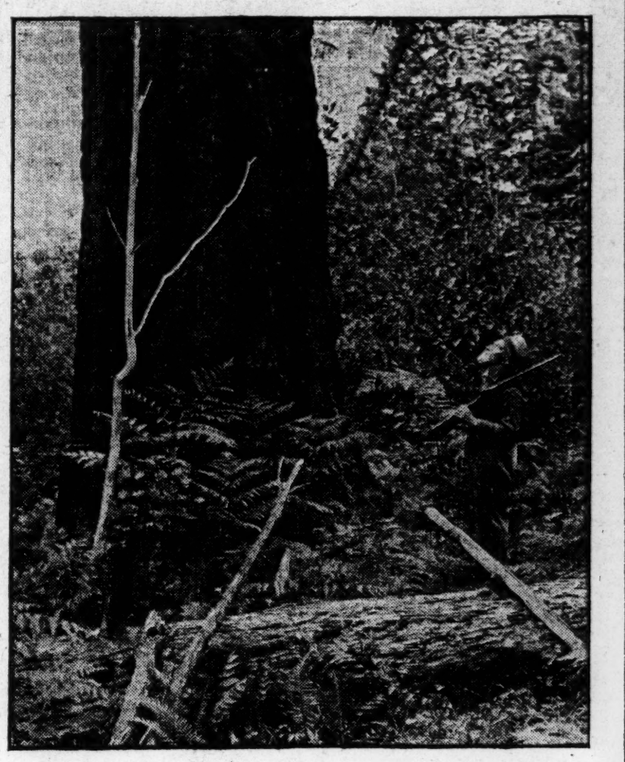

(Photo by H. A. French, Portland, Ore.)
BIG TREE IN OREGON.

Here is one of the neighbors of the big trees of California. The hunter standing beside it looks fairly like a pigmy and gazes with due respect at his new made acquaintance. Or perhaps the two are old friends and the man is merely paying his usual tribute to the majesty of the forest king.

His Mouth Was Unchanged

When dessert spoons were invented, Hamilton palace, the seat of Sir Charles Murray's uncle, was the first houshold north of the Tweed to adopt them. A small laird, invited to dine with the Duke of Hamilton, was disgusted to find a dessert spoon handed to him with the sweets. "What do you get me this for?" he exclaimed to the footman. "Do you think ma mooth has got any smaller than since I lappit up ma soup?"—London Chronicle.

Brightness at Home

Don't be afraid of a little fun at home. Don't shut your house lest the sun fade your carpets, and your hearts lest a hearty laugh should shake down some of the musty old cobwebs there. Young people must have fun and relaxation somewhere. . . . The best safeguard they can take with them into the world is the influence of a bright little domestic sanctum.—New Haven Journal-Courier.

Certain Advantages of New England Farms

A prominent Boston real estate man says that nowhere else can a man get so much land for his money as in the northeastern states, especially in those of New England. He believes that during the next 10 years this section will have quite a demand for its undeveloped land near steam and electric lines, says the American Cultivator.

The bargains are here; serviceable farm buildings at low prices, with plenty of good farm land free by way of good measure. But, except in remote localities, farms are selling higher than they were 10 years ago when the writer first called attention to the beginning of the rise in value of farm property in the northeast. Farm bargains are already a thing of the past in the West. They will not last many years more in the East.

The purchaser of a farm in a new country buys only the raw land; it means time, money and hardship to make an income-paying, livable home on such land. But when buying an older farm there is more included than the clearing, fencing, breaking in, tree planting, drainage and putting up buildings. He who buys an old farm buys also into good markets, schools, churches, amusements, and, if he choose wisely, he may secure the best class of country neighbors in the world. There is more in a farm than is shown by the color of the soil.

Rise of Modern Liberty

It was in the towns that modern democracy had its rise. Despite all the efforts of the kings and barons to prevent it, the spirit of liberty began to assert itself in the larger towns in the shape of the charters which guaranteed to the people certain commercial and political rights, which, once obtained, were never to be surrendered. Before the middle of the eleventh century there were many of these "chartered" towns which possessed the right of electing their own magistrates, sheriffs, judges and regulating their own taxes. The wretched serfs from the country were welcomed by the townspeople and aided to a larger freedom. These free towns were first known in Spain, from which country they slowly spread over Europe. The burgesses naturally offered protection and freedom to all who would flee to them from the feudal estates, and thus, slowly but surely, the good work went on until the ancient despotisms were destroyed.—New York American.

The Christian Science Monitor

Published daily, except Sunday, by

The Christian Science Publishing Society

Falmouth and St. Paul Streets, Boston, Mass., U. S. A.

Publishers of "The Christian Science Journal," "Christian Science Sentinel," "Der Herold der Christian Science," and other publications pertaining to Christian Science.

ARCHIBALD McLELLAN, *Editor-in-Chief.*
ALEXANDER DODDS, *Managing Editor.*

All communications pertaining to the conduct of this paper and articles for publication must be addressed to the Managing Editor.

Entered as Second Class at the Postoffice at Boston, Mass., U. S. A.

TERMS

Single copies, 2 cents. By carrier in the Greater Boston newspaper district, 12 cents the week.

SUBSCRIPTIONS BY MAIL PREPAID

In the United States, Canada and Mexico:
Daily, one year.....$5.00
Daily, six months..... 3.00

In all other countries additional postage at the rate of $3.00 yearly is required.

All checks, money orders, etc., should be made payable to The Christian Science Publishing Society, Boston, Mass., U. S. A.

The Christian Science Monitor will be found on sale at all news-stands in New England, and in Christian Science Reading Rooms throughout the world.

Rates for advertising will be furnished upon application to the business department.

The publishers reserve the right to reject any advertisement.

Long Distance Tel—Back Bay 4330
Eight Trunk Lines.

Eastern Advertising Office, Suites 2092 and 2093, Metropolitan Building, 1 Madison Ave., New York city.

Western Advertising Office, Suite 510, Orchestra Building, 168 Michigan Ave., Chicago.

European Advertising Bureau, Suites 23 and 24 Clun House, Surrey St., Strand, London.

UNFOLDMENT

THE flower-time of the year is near, and soon we shall see unfolding on every side a wealth of form and color. To winter-stricken hearts Christian Science says, "Nature voices natural, spiritual law and divine Love, but human belief misinterprets nature" (Science and Health, by Mrs. Eddy, p. 240). The unfolding of leaf and flower bud has a gracious symbolism for all who are striving to gain good. The material senses, from their very nature demand time for the unfoldment of tight-curled petals, and, casting the shadow of limitation upon thought, suggest that the bud holds but the promise of a flower. A promise which may be blighted from many causes, and at best has slight chance of fulfilment. But all who have ever known a rose, behold, mentally, in every bud the full blown flower. Time is not required for this perception, it is only necessary to know roses. To an unlimited mind, promise and fulfilment would be one. Bud and blossom would mingle and combine in a fascinating order and progression unguessed by the material senses. Christian Science teaches us that there is such a Mind, and raises thought to the sacred consciousnes that this Mind is God, for He alone is infinite.

In every heart is the budded desire to be good, hidden deep sometimes beneath the snow and ice of selfishness and sin, yet ever ready to blossom in the springtide of repentance and reform. Often, when the ice has melted, old habits cling, seeming to hide the waking desire for betterment. But they who wisely love, remembering their own springtime, push aside dead leaves and mosses and reveal the perfumed prayer.

The beginning of every right endeavor holds in itself completion and fulfilment. As mortals we need faith and courage for that watching and waiting which we call labor; and faith and courage are gleams of that knowledge to whom bud and blossom are one. Discouragement is a shadow cast by that same limited sense of good which can see only a possible flower in the bursting bud.

Elijah saw in the tiny cloud the answer to his prayer; and sent to the King to hasten, lest the rain stop him on his way. So the students of Christian Science recognize, in each smallest proof of its teachings, the glorious flowering of every promise of God. The healing of the simplest ailment for an individual draws us all nearer, individually and collectively, to that land of perfect wholeness wherein "the inhabitant shall not say, I am sick" (Isaiah xxxiii. 24). The destruction of the most insignificant fault, or the revivifying of a pallid, so-called virtue brings the whole sin-wearied world forward to that glad realm, where joy is supreme, because "the accuser of our brethren is cast down." (Rev. xii. 10.)

As we learn to realize that the whole is contained in the beginning, and that unfoldment is the law of living, we gain courage to undertake. Large projects appear less formidable as we remember that the impetus of a right beginning carries us on to completion. We have only to look up again that we may see our way unfolding, ever unfolding, according to the unsuspended law of good.

Life, seen truly, is unbroken and immediate. The sense of break and futurity called death, and life after death, is due to that sense which suggests blight for the bud, and failure for endeavor. Consequently every suggestion of this false sense silenced lessens both the fear of death and the liability to die. Thus it behooves us, in the light of the clear logic of Christian Science on this subject, to gain each day some further victory over limitation or materiality as it is more commonly called. And this is true, although, to the majority of mankind, the idea of continuous life must seem, as yet, a Utopian dream.

Savoy and Nice

Fifty years ago, on the 24th of March, 1860, Cavour and Benedetti signed the treaty of Turin, by which Savoy and Nice were separated from Italy and became part of France. It was the most popular annexation, if annexation is a possible word in the circumstances, recorded in history. The question as to whether the two principalities were to remain Italian or French was decided by plebiscite. In Savoy, 130,523 votes were cast for France and 235 only for Italy. In Nice, the votes for France were 25,000, while those for Italy amounted to 160. The fact is that the two principalities were French naturally, not only geographically and linguistically, but even in their customs.

Flower Vases

In selecting a vase for flowers, one of clear crystal, even though it be pressed glass, is a much better choice than those which show mixed color decoration on porcelain and are much more expensive. There are beautiful pottery jars of Japanese design—or make, with dull, soft colors and unglazed surfaces which fit readily into almost any room, and may hold growing plants or cut flowers with equal effect. From the tall glass vase which will hold a few long-stemmed roses and which sells for 50 cents, the selection may extend to those overlaid with gold and silver showing the glass between, or the beautiful iridescent glass for which one may pay almost any sum.—Los Angeles Herald.

I am not bound to win, but I am bound to be true. I am not bound to succeed, but I am bound to live up to what light I have.—Lincoln.

Looking Straight Ahead

A few years ago while standing at my window I saw a little bed of cosmos. It was still quite early and the sun was just peeping over the housetop and touching the little bed of cosmos. As I looked I noticed every little face turned lovingly to the sun. Not one interfered with the others. Some had long stems, some short and some were quite bent and crooked, but that did not interfere with all turning in the one direction. It was an object lesson to me. All turned one way, not one looking to see what the other was doing. It has many times since helped me to mind my own business; to keep my face and thought away from my neighbor lest I should even for an instant turn away from that bright light of ever-present Love which is God and which is ever before us if we keep straight ahead.

Science and Health

With Key to the Scriptures

The text book of Christian Science

BY

Mary Baker Eddy

A complete list of Mrs. Eddy's Works on Christian Science with descriptions and prices will be sent upon application

ADDRESS

Allison V. Stewart

PUBLISHER

Falmouth and St. Paul Sts.
Boston, Mass.

CHILDREN'S DEPARTMENT

When Bees Swarm

One incident of bee-keeping is the annual swarming. Some fine morning in May or June there is a great hubbub in the garden, and the air is literally alive with thousands of flying bees, the hum of which can be heard a great distance. After a while the bees gradually settle on a bush or a branch, and hang there for several hours. This process is called "swarming," and the bees thus hanging are called a "swarm." These bees are not, as is popularly supposed, the young bees, but are the old bees and old queen, who have left the old home, as this has become too small to accommodate its rapidly increasing population. The bees are wise folk; and knowing that they will need food for their journey, and honey with which to build combs in their new home, they have, therefore, gorged themselves with honey before leaving the hive, and herein lies the secret why swarming bees are so docile and can be so easily handled.—Country Life in America.

ANSWER TO YESTERDAY'S PICTURE PUZZLE.

Cymling.

PICTURE PUZZLE

What girl's name?

She Wanted to Help

One day last summer little Marion, aged three, was placed on a chair in the kitchen to watch her grandma shell peas for dinner. After watching with much interest for a few minutes she turned to the maid, Julia, and said, "Dulia, get me down, I want to help gomma unbutton the peas."—Delineator.

Quarrying for Concrete

An old granite quarry in Brockton is being changed over into a cement pit. That is not quite such startling news as Paul Revere spread about Middlesex many years ago, but the prospect is that it means a good deal to New England. There are thousands of forsaken granite quarries about this commonwealth and others to the north. Some of them are so old that they have been forgotton by all but the hunters who stumble into them while roaming the forests.

Granite is still used extensively and there is yet to come a great deal of business with the well-split blocks, but there is new history to be made, and that will have more cement in it. Therefore, that old granite quarry in Brockton has a place in the news columns for a new reason. A Boston company is to place in it a large stonecrusher and make that crumbling granite into meal, very fine dust of rock, and that is to be shaped into cement bricks, urns, bowls and various forms that the builders use in fitting houses for habitation. That is, a great mass of granite has been found useless for cutting out shapes in the native rocks and therefore it is to be ground up and made into rock of shapes such as are wanted now, and as cement in its more modern application, makes possible.

THE CHRISTIAN SCIENCE MONITOR

"First the blade, then the ear, then the full grain in the ear."

EDITORIAL

Boston, Mass., Friday, April 8, 1910.

The Secretary of the Interior

IT IS exceedingly regrettable that Secretary Richard A. Ballinger has not seen fit to act with promptness, decisiveness and determination in the matter of the attacks upon his private character. Following sharply the recent appearance in one of the leading periodicals of such an article he announced that he would. Save in a general and a passing way the accusations remain unchallenged. More than this is called for. The allegations are plain. Names, dates and circumstances are given, apparently with the greatest care. If they have any value as testimony in substantiating the claim that Mr. Ballinger is not a proper person to occupy an exalted public position, they must be supported by records that are available. If such records do not exist, or, existing, have been tampered with in any way, it should not be a very difficult matter for the accused official to expose the methods and to defeat the plans of his enemies.

Much more is involved than Secretary Ballinger's personal and political fortune. In November, 1908, William Howard Taft received 7,811,143 votes for the presidency against 6,328,601 cast for William Jennings Bryan. Mr. Taft carried every northern state save Colorado, Nebraska, Nevada, Oklahoma. He won, also, the border states of West Virginia, Missouri and Delaware, and divided Maryland. For the first time since the civil war a Republican campaign made serious inroads upon the solid South and this was attributed in a great measure to the candidate's personal popularity. It was everywhere conceded that Mr. Taft had the confidence of the public of all parties and all classes, more fully, perhaps, than any of his predecessors. The time has come, however, when it seems necessary to say that Mr. Taft and Mr. Ballinger are asking those who estimate at its true worth a mere factional outcry or a mere partizan or prejudiced man-hunt to go too far.

In common with tens of thousands of fair-minded people, this newspaper has been disposed at all times to give reasonable support to the man who, such a short time ago, received the unqualified indorsement of the majority of his fellow ountrymen and to those whom he chose in the light of this indorsement as his counselors. To us it seems the gravity of the situation does not lie altogether in the fact that the charges against Mr. Ballinger's integrity have been made by some of the leading newspapers and periodicals, but rather grows out of the fact that the charges stand practically unchallenged and unrefuted.

Does it seem to be asking too much of President Taft, not only with regard to himself and his administration, but with regard to the dignity of the nation, that he make the proper course clear to his secretary of the interior?

THE higher the lower. This is expected to be the new rule in prices on Pullman car berths when the interstate commerce commission gives out its decision. Upper ones are to cost less than those below.

Common Sense and Honesty

MAYOR GAYNOR of New York is compelling attention. He is doing something every day that is unusual in his position. He is exercising common sense and honesty. One of the latest orders of this revolutionary chief executive is that hereafter photographs of prisoners for the rogues' gallery shall not be taken until after conviction. Simple justice would seem to demand this; the practise has been to the contrary. Mayor Gaynor found that nearly a hundred appraisers and clerks in the water department were drawing pay without rendering service, and ordered their discharge; this was merely his duty to the city, but other officials had permitted the municipality to be despoiled of thousands annually.

Mayor Gaynor discovered that Chinese were being compelled to pay for police protection; he stopped the abuse. When Mayor Gaynor learned that it was easy for policemen in plain clothes to levy tribute on saloon-keepers, he ordered that they wear uniform in making visits; whatever is paid by the liquor-sellers will go to the city. Mayor Gaynor has been waking up the tax board to its responsibilities. In considering a lease he discovered that the property was assessed at less than one third of its value. "No wonder," he said, "that we have no money to build subways."

These are only a few of the things that the mayor of New York has been doing. He has eliminated political pull and has inaugurated a system of economy and fair dealing in the administration of the city's affairs. Where justice prevails, peace and prosperity will be founded and flourish. Mayor Gaynor has won the respect and admiration of upright citizens generally. No citizen need fear anything less than a "square deal" under his rule. And yet the mayor is only pursuing a policy based on common sense and honesty.

ELGIN, it appears, not only sets the time for many of us, but also sets the price of creamery butter for the whole country.

The South and Meat Production

IT IS claimed by a representative southern newspaper that the southern people could, if they would, raise their own meat supply, and do it more cheaply than it can be done for them in the northern states. In partial support of these claims, it is asserted that live stock in the Gulf states can live out of doors all the year round, and will always be able to find an abundance of food. The native grasses and herbage for grazing animals, it is asserted, and the vast profusion of wild nuts and edible roots for hogs, furnish subsistence for stock in an abundance unknown in the North. These statements are incontrovertible, and yet, excluding Texas, the South is a small contributor, comparatively, to the nation's meat food supply. In this particular, the South has not kept pace with its own general advancement nor with the increased production of the country at large. It has not, in fact, regained the position it occupied previous to the rebellion, when it had 50 per cent of all the beef cattle of the country.

The theory advanced by the Manufacturers Record for this state of things is that the South after the civil war was practically without live stock, and without the means whereby it could replace the animals lost during the war period. As the most available means of obtaining a livelihood, the southern people turned to cotton raising. With this they soon glutted the market as it then existed. When the diversified crop movement took hold of them they had fallen into the custom of depending upon the North and West for their meat supplies. The long and short of it is, therefore, that nothing save neglect of a great industry by the South now stands between the nation at large and a more plentiful supply of meat, with much lower prices.

There is absolutely no question as to the South's ability to increase the meat supply of the country immensely. It still has extensive ranges of fine grazing land; it has plenty of cheap fattening feed, a favorable climate, and all the other advantages necessary to the upbuilding of a great traffic in live stock. All that is lacking, according to the southern newspapers, is the disposition and the enterprise which the development of a great industry calls for, and it begins to look as if these would not be lacking long.

A New Plan to Help Liberia

THE indisposition of this country to become involved in the affairs of Liberia has grown rather than diminished in recent years. The secretary of state appeared on Wednesday before the committee on foreign relations of the Senate and found that body obdurate on this subject. Very quickly it was made clear to Mr. Knox that the Senate would approve no treaty with Liberia, though it might be one to which Great Britain, France and Germany were parties. The principal reason for this aloofness is to be found in the policy adopted on the advice of George Washington, but not consistently adhered to, that we avoid all foreign complications. It did not help matters when Mr. Knox referred to our attitude toward San Domingo at present, which is in the nature of a guardianship similar to that exercised over Egypt by Great Britain. It was pointed out to the secretary that in the case of San Domingo we have the Monroe doctrine to fall back upon, whereas the theory of that doctrine excludes us from interference in Liberian affairs.

This was not new to Mr. Knox. What he wanted to know was how far we should be willing to go in the matter of assisting to straighten out Liberia's rather tangled financial affairs, and he found out that as a government we preferred to steer clear of the entire matter. On the other hand, our disposition toward Liberia is most friendly, and the secretary of state was given to understand that if his department should use its good offices to promote negotiation of a treaty favorable to the African republic among the other powers, this action would meet with the approval of the Senate. With this encouragement, Secretary Knox will strive to enlist the aid of British, French and German bankers in Liberia's behalf. His purpose is to get them to refund the Liberian debt, accepting the assignment of a portion of the Liberian customs receipts in repayment, a supervisor of customs to be appointed by the United States as a disinterested party.

The latest available statistics relating to Liberia place the revenue and expenditures of the republic at $357,433 and $340,036 respectively. The foreign debt is close to $200,000; the internal debt about $300,000. In 1906 the imports and exports were valued respectively at $786,526 and $777,507. Five years ago the Liberian Development Company, a British corporation, advanced $500,000 to the Liberian government for establishing a bank, constructing roads, and raising a force of native constabulary. The British influence has become predominant in the republic, while France and Germany have important interests there. Vigorous and careful administration and the promotion and encouragement of home industries appear to be the essentials to Liberian prosperity.

OPERATORS will undoubtedly mark this latest Western Union message "rush." The company announces that it will increase the wages of employees before it cuts any more melons for stockholders.

The Wrights and Their Rights

IT IS A bit surprising as well as disappointing to find here and there, among well-informed people and in well-informed newspapers, symptoms of suppressed irritation, if not actual indignation, over the claim of the Wright brothers to certain valuable patent or property rights in the field of aeronautics. Irritation and indignation are both engendered by the fact that the Wright brothers are disinclined to permit the fruits of their labor to be gathered freely by a lot of other people.

Now, the Wrights have precisely the same rights in this matter, and the same right to assert their rights, as any other inventors have had—the same rights, for instance, as Howe, or Hoe or Edison; the same rights as Pullman, or Westinghouse, or Bell; no more, no less. If the Wrights have invented a flying machine superior in many respects to all other flying machines, different in design and construction, because original, from any other flying machine in existence at the time, and other aeronauts and flying machine manufacturers are now desirous of adopting the Wright inventions, what could be fairer or more legitimate under the patent laws than that the inventors should be properly protected and compensated?

The argument is advanced that this insistence of the Wrights upon their rights is retarding the progress of aeronautics. The insistence of Professor Bell upon his rights did not retard the growth in use of the telephone. George M. Pullman's long fight against the Wagners and others did not check the popularity of the sleeping-car. Thomas A. Edison's numerous suits for the protection of his inventions have not kept any of them out of the market. The payment of royalties to Elias Howe, his heirs and assigns, has not prevented the development of the sewing machine industry.

But, if we really regard the flying machine as quite a different matter, and if we really believe that flying through the air should be as free as the air itself, then let us buy out, as a people, the rights of the Wrights. We could have done this for $300,000 a few years ago. To do it now may cost us as many millions. To do it later may cost us many times more than it would cost us now. But if we want to be generous in the matter of throwing the aeronautic field open to all, let us not undertake to be generous at the expense exclusively of the Wrights. Let us, rather, petition Congress to do this thing at the nation's expense. The Wrights are entitled to their rights, every one of them, and to considerable honor besides.

Fortifications for Panama Canal

AMPLE protection for the Panama canal is an imperative need. From both commercial and strategic points of view, the waterway will be one of the most important in the world. Our control will be complete, or should be. It would seem at least questionable if, after having expended hundreds of millions of dollars upon its construction, we should leave the canal unguarded. The cost of fortification, it is estimated, will be about $10,000,000. The members of the Panama fortification board who visited the canal recently are expected to submit their report to Secretary of War Dickinson within a few weeks.

Hitherto the question has been mainly as to defense against European or Japanese attack, but of late there have been reminders of the possibility of Central American interference, and some have gone so far as to intimate that there would have to be a chain of forts and batteries along the twenty-one miles on each side of the zone. It should be considered, however, that the frontier is chiefly tropical jungle, which extends for many miles to north and south, and is so nearly impassable that invasion by land is highly improbable.

Tentative plans had been prepared by the fortification board prior to its visit to the isthmus for seacoast defense at both ends of the canal and for land defenses. After inspection of the proposed sites, the board found that but slight modifications would be called for in the tentative plans. Nearly all the areas desired are now the property of the United States. It is reported that Flamenco island in Panama bay will be cut down about 200 feet for placing batteries of large caliber guns commanding all approaches to the Pacific entrance, the handling of which will require a strong garrison.

It is the opinion of the army board that the canal will have to pay the expense of its own fortification, and canal bonds will probably be issued for this purpose.

BY AN error of the codifiers of the Bay state laws, five cents was dropped off the Boston tax limit. This little "joker" costs the city $66,000 a year, which is no joke!

Our Ambitious Cities

SEATTLE, like Rome, was built on seven hills. And Seattle resembles Rome in being ambitious. She is demolishing her hills, but claims to be doubling her population almost yearly. Seattle people assert that within a decade their city will be larger than Chicago. What Chicago's expectations are it would be hard to guess; certain it is that she is making large plans for future improvement and expansion. Her old-time rival, St. Louis, is looking to other things than mere numbers within her borders, and says if population were the main thing China and India would have the rest of the world distanced; her pride just now is in the fact that her bank clearings last week were 9.7 per cent greater than in the corresponding week a year ago. All these cities and many of their sisters are looking forward to a fine showing in the new census.

American projects are eclipsed, however, by the big contest which has been held for the best plans for the city of Berlin in the year 2000. Several prizes, ranging from $3000 to $6000, were offered and the competition attracted the best German architects. Numerous problems were considered in the analyses, including the preservation of scenic features. The printed volumes will prove a mine of information for municipalities elsewhere. If Berlin continues to grow at her present rate, she will have a population of 6,450,000 inhabitants in 1950 and 10,000,000 in the year 2000.

One critic points out that the concentration of mankind in cities must lead to the development of new difficulties in government and new hardships for many of the populace. The larger the town the harder to keep it clean and wholesome, and the greater the chance for waste in taxation. Perhaps it will turn out that the best city is the one where life is most efficient, and that may not be the largest one.

THE shoe workmen of Lynn and adjacent cities who have been granted a half-holiday the year round are no doubt more than ever of the opinion that a half a "loaf" is much better than no holiday at all.

"All British"

THE recent meeting of manufacturers with a view to the marking of British goods was more enthusiastic than the result of previous efforts in this respect would have led an outsider to expect. A quarter of a century ago when an attempt to deal with the question of foreign-made goods was dealt with, it was thought that it was only necessary to insist on the marking of all goods sold in Great Britain with the name of the country in which they were manufactured in order to overcome the difficulty. Theoretically, it all seemed simple enough, and an act was passed which gave birth to the well-known phrase, "Made in Germany."

It was not very long, however, before the manufacturers began to discover that the arrangement was not having altogether the effect they had anticipated. A vast advertisement was being given gratis to foreign products, and this was very far from being the worst. Certain products, such as razor blades, made in England and simply sent to Germany to be finished, were stamped with the legend "Made in Germany." Now they were not made in Germany, the greater part of the labor and the greater part of the process was English, but the finished article went abroad marked "Made in Germany," and from all parts of the world orders for these razors began to be sent direct to Germany. The Germans quite legitimately took advantage of their good luck to manufacture the blades called for in these orders, as well as to finish them, and this particular branch of the trade began quietly to slip out of the hands of the manufacturers in England, practically entirely owing to a device intended to induce the foreign market to purchase articles finished in England in preference to those finished on the continent.

The present agitation is conceived on very different lines to the last. It is aimed at stopping the use of bogus trade marks so closely resembling those of the English manufacturers as to deceive the unwary. It is not impossible, however, that a manufacturer who would deliberately use a trade mark intended to deceive a buyer would not adopt a form of words to counteract the effect of any label adopted by the chambers of commerce. So that, unless these chambers are in a position to enforce their views and their methods abroad as well as at home, it is difficult to see that any more good is likely to accrue from the second attempt than from the first.